

LAFCO

Santa Barbara Local Agency Formation Commission

105 East Anapamu Street ♦ Santa Barbara CA 93101

805/568-3391 ♦ FAX 805/647-7647

www.sblafco.org ♦ lafco@sblafco.org

Date May 14, 2020 (Agenda)

Local Agency Formation Commission

105 East Anapamu Street

Santa Barbara CA 93101

Consider Execution of the Certificate of Completion for LAFCO File 18-01: Formation of the San Antonio Basin Water District

Honorable Commission

RECOMMENDATION

That the Commission consider and approve execution of the Certificate of Completion for the Formation of the San Antonio Basin Water District.

DISCUSSION

Following your Commission's approval of the San Antonio Basin Water District on July 11, 2019, and the protest hearing on August 30, 2019, the district formation was set for a mailed ballot election to be held on April 7, 2020. On April 15, 2020, Joseph E. Holland, County Clerk-Recorder-Assessor, certified the canvass of the returns of votes cast and determined the value of the votes as follows: 66,366 in favor and 400 against. The Board of Supervisors declared the results of the election on April 21, 2020.

Although the Cortese-Knox Hertzberg Act, Government Code section 57201, authorizes the Executive Officer to prepare and record the Certificate of Completion for most changes of organization, for changes that are approved by a confirmation election, Government Code Section 57176 states that the Commission shall execute the certificate within 30 days of the canvass of the election that shows a majority of the votes cast in favor of the change of organization.

It should be noted that any duty assigned to the Commission in Part 4 "Conducting Authority Proceedings for a Change of Organization or Reorganization" of the Act may be delegated to the Executive Officer pursuant to Government Code section 57000(c). This includes the

Commissioners: Craig Geyer, Chair ♦ Roger Aceves ♦ Cynthia Allen ♦ Jay Freeman ♦ Joan Hartmann ♦ Steve Lavagnino ♦ Holly Sierra ♦ Shane Stark ♦ Etta Waterfield, Vice-Chair ♦ Roger Welt ♦ Das Williams **Executive Officer: Paul Hood**

Local Agency Formation Commission
May 14, 2020 (Agenda)
Page two

Commission's duty under Section 57176, noted above. Santa Barbara LAFCO, however, limits the delegation of Commission duties in Part 4 to the Executive Officer conducting protest hearings and executing certificates of completion not subject to a confirmation election. (See Handbook, Chapter 6 "Rules and Procedures" Section F (1).) This matter may be considered by the Commission and Executive Officer at a future Commission meeting.

Staff has included a proposed Certificate of Completion for the Commission's consideration and approval (Exhibit A). The Certification of the Canvass of the April 15, 2020 Election Results is attached to the Certificate of Completion, as are the other documents relevant to approval of the Certificate.

Please contact the LAFCO office if you have any questions.

Sincerely,

Paul Hood
Executive Officer



By: William Dillon
LAFCO Counsel

Staff Report Exhibits:

Exhibit A "Certificate of Completion"

Attachments to Certificate of Completion

- Attachment A:** Certificate of Results of the Official Canvass by the County Clerk-Recorder-Assessor of all Votes Cast at the San Antonio Basin Water District Election April 7, 2020.
- Attachment B:** LAFCO Resolution No. 19-03.
- Attachment C:** Map and Legal Description of San Antonio Basin Water District
- Attachment D:** Letter from Petitioners' attorney Alan Doud, re Compliance with Resolution No. 19-03, Condition 2(g).
- Attachment E:** Letter from Executive Officer Paul Hood determining Petitioners' submittal of July 17, 2019, is in compliance with Resolution 19-03, Condition 2(g).

Recording Requested By:

LAFCO

Santa Barbara Local Agency Formation Commission

Return via interoffice mail to:

LAFCO

105 East Anapamu Street Rm. 407
Santa Barbara CA 93101
805-568-3391 FAX 805-568-2249

NO FEE PER GOVERNMENT CODE § 6103

CERTIFICATE OF COMPLETION

Pursuant to Government Code section 57176, the Santa Barbara Local Agency Formation Commission shall execute, within 30 days of the canvass of the election, a certificate of completion confirming the order of the change of organization or reorganization if a majority of votes cast upon the question are in favor of the change of organization or reorganization in an election called in the territory ordered to be organized or reorganized. In the matter of the formation of the San Antonio Basin Water District, the Commission approved the formation of this District on July 11, 2019 through Resolution of Approval 19-03.

The Commission has reviewed the canvass of the election by County Clerk/Registrar Joseph E. Holland which certified the results of the election for the formation of the San Antonio Basin Water District and found that a majority of votes cast upon the question of formation were in favor of the change of organization. (Attachment A.) Each voter was entitled to one vote per acre, or fraction thereof, of land to which he or she holds title. Therefore, the Commission has a duty to execute a certificate of completion within 30 days of the Elections Division completion of the canvass of votes.

The Commission hereby determines and finds that this Certificate of Completion is complete and in accordance with the boundaries, modifications and conditions specified by the Commission in its Resolutions No. 19-03 approving this action. Further, the Commission finds and determines:

1. The short-form designation of the proceeding is: "Formation of the San Antonio Basin Water District."
2. The entire affected agency is located in Santa Barbara County and is comprised of 87,041 acres.
3. Commission Resolution of Approval 19-03 adopted on July 11, 2019, is attached to and is made a part of this certificate. (Attachment B.)

EXHIBIT A

4. The map and legal description of the boundaries of the proposal are attached to and made a part of this certificate. (Attachment C.)
5. The terms and conditions of approval, as authorized and mandated by Water Code section 34000 et seq. and the Cortese Knox Hertzberg Act, Government Code section 56000 et seq. are stated in the paragraph 2 of the Resolution and are as follows:
 - a. The name of the district shall be the San Antonio Basin Water District.
 - b. The District shall be initially composed of a five-member elected Board of Directors, each of whom must be an owner of land within the District.
 - c. The District shall have those powers and responsibilities set forth in the California Water District Law, Water Code section 34000 et seq., including Water Code section 35401 that authorizes the District to acquire, plan, construct, maintain, improve, operate, and keep in repair the necessary works for the production, storage, transmission, and distribution of water for irrigation, domestic, industrial, and municipal purposes, and any drainage or reclamation works connected therewith or incidental thereto.
 - d. The District shall cease to exist if the Proposition 218 Proceeding is not conducted and an assessment to fund the District is not approved by June 30, 2020 or later date approved by the Santa Barbara LAFCO.
 - e. The District shall cease to exist if it does not on or before June 30, 2020, succeed to the rights and responsibilities of the Cachuma Water Conservation District under the Memorandum of Agreement with the Los Alamos Community Services District in order to exercise duties pursuant to the Sustainable Groundwater Management Act, Water Code section 10720 et seq., for the formation of a groundwater sustainability agency for the San Antonio groundwater basin by June 30, 2020.
 - f. Should the new Board of Directors levy any of the "Proceeds of Taxes," described above, it shall establish an Appropriations Limit.
 - g. The District shall not exercise jurisdiction over lands within its boundaries that are not within the San Antonio Groundwater Basin, as defined by the California Department of Water Resources in Bulletin 118 (as Basin 3-14). Petitioners shall submit the relevant portions of Bulletin 118 to the Executive Officer for review and approval prior to recordation of the Certificate of Completion.
6. Other than the confirmation election, the Commission imposed one other condition on the formation that Petitioners were required to satisfy prior to formation. That was Resolution Condition 2(g), set forth above. In a letter dated July 17, 2019, Petitioners submitted relevant portions of Bulletin 118 to the Executive Officer for review and approval. (Attachment D.) In a letter dated November 13, 2019, the Executive Officer determined Petitioners met Condition 2(g) with their submittal, dated July 17, 2019. (Attachment E.)

7. The Commission ordered the formation of the District subject to a majority of votes cast upon the question of formation were in favor of the change of organization. (See Attachment A.) Each voter was entitled to one vote per acre, or fraction thereof, of land to which he or she holds title within the boundaries of the proposed District. This condition has been met as on April 15, 2020, County Clerk/Registrar Joseph E. Holland certified the results of the formation election and determined the measure was approved by a majority of the votes cast by landowners holding title to land within the boundaries of the proposed District.

The Commission hereby approves and executes this Certificate of Completion confirming the order of the change of organization for the San Antonio Basin Water District on the 14th day of May, 2020, and shall be effective on the date indicated below.

AYES:

NOES:

ABSTAINS:

ABSENT

Dated: _____

Craig Geyer, Chair
Santa Barbara Local Agency Formation Commission

ATTEST:

Jacquelyne Alexander, Commission Clerk
Santa Barbara Local Agency Formation Commission

**CERTIFICATE OF RESULTS OF THE OFFICIAL CANVASS BY THE COUNTY
CLERK-RECORDER-ASSESSOR OF ALL VOTES CAST AT THE
SAN ANTONIO BASIN WATER DISTRICT ELECTION
APRIL 7, 2020**

I, **Joseph E. Holland**, County Clerk-Recorder-Assessor of the County of Santa Barbara County, do hereby certify that pursuant to law that my staff did canvass the returns of the votes cast at the above referenced election, and that the following Statement of Votes Cast, shows the number of votes cast for and against Measure K2020, and for the candidates for Director, are full, true and correct.

STATEMENT OF VOTES CAST

**San Antonio Basin Water District Landowner Mail Ballot Election
April 7, 2020**

Number of Ballots Cast: 180

Director

Vote for no more than 5

VALUE OF VOTES

Craig A. Reade	66,167
Victor W Schaff	65,750
Randall Sharer	65,748
Kevin Merrill	65,405
Ken Hunter	64,849

Measure K2020

Formation of the San Antonio Basin Water District

VALUE OF VOTES

YES	66,366
NO	400
Blank Voted	1,883

I hereby set my hand and official seal this 15th day of April, 2020.

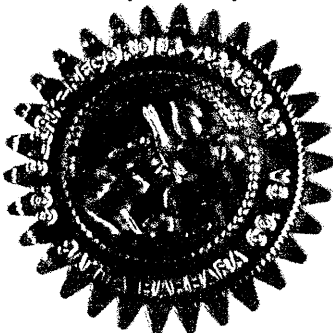



JOSEPH E. HOLLAND, County Clerk-Recorder-Assessor

ATTACHMENT A

LAFCO RESOLUTION NO. 19-03

RESOLUTION OF THE SANTA BARBARA LOCAL AGENCY FORMATION
COMMISSION MAKING DETERMINATIONS AND APPROVING THE FORMATION OF
THE SAN ANTONIO BASIN WATER DISTRICT AND ESTABLISHING A
COTERMINOUS SPHERE OF INFLUENCE

WHEREAS, the above-referenced proposal has been filed with the Executive Officer of the Santa Barbara Local Agency Formation Commission pursuant to the Cortese-Knox-Hertzberg Local Government Reorganization Act (Section 56000 et seq. of the Government Code); and

WHEREAS, at the times and in the manner required by law the Executive Officer has given notice of the Commission's consideration of the proposal;

WHEREAS, the Commission heard, discussed and considered all oral and written testimony related to the proposal including, but not limited to, the Executive Officer's report and recommendation, the environmental document or determination, existing Spheres of Influence and applicable General and Specific Plans; and

WHEREAS, the Local Agency Formation Commission finds the proposal to be in the best interests of the affected area and the total organization of local governmental agencies within Santa Barbara County.

NOW, THEREFORE, BE IT RESOLVED DETERMINED AND ORDERED by the Local Agency Formation Commission of Santa Barbara County as follows:

- (1) Find that the formation is categorically exempt from CEQA based on the creation of a government funding mechanism exempt pursuant to CEQA Guidelines Section 15378(b)(4) or alternatively CEQA Guidelines Section 15061(b)(3), the "common Sense" exemption; and
- (2) Approve the proposal, known as the Formation of the San Antonio Basin Water District subject to the following terms and conditions:
 - a) The name of the district shall be the San Antonio Basin Water District;
 - b) The District shall be initially composed of a five-member elected Board of Directors, each of whom must be a landowner within the District;

- c) The District shall have those powers and responsibilities set forth in the California Water District Law, Water Code section 34000 et. seq., including Water Code section 35401 that authorizes the District to acquire, plan, construct, maintain, improve, operate, and keep in repair the necessary works for the production, storage, transmission, and distribution of water for irrigation, domestic, industrial, and municipal purposes, and any drainage or reclamation works connected therewith or incidental thereto;
- d) The District, if formed, shall cease to exist if the Proposition 218 Proceeding is not conducted and an assessment to fund the District is not approved by June 30, 2020, or Santa Barbara LAFCO otherwise extends such deadline;
- e) The District, if formed, shall cease to exist if on or before June 30, 2020, it does not succeed to the rights and responsibilities of the Cachuma Resource Conservation District in the Joint Powers Agreement (“JPA”) entered into with the Los Alamos Community Services District on May 16, 2017, which JPA Agency has been designated as the Groundwater Sustainability Agency for the San Antonio Basin under the Sustainable Groundwater Management Act, Water Code section 10720 et. Seq; and
- f) Should the new Board of Directors levy any of the “Proceeds of Taxes,” described above, it will establish an Appropriations Limit.
- g) The District shall not exercise jurisdiction over lands within its boundaries that are not within the San Antonio Groundwater Basin, as defined by the California Department of Water Resources in Bulletin 118 (as Basin 3-14). Petitioners shall submit the relevant portions of Bulletin 118 to the Executive Officer for review and approval prior to recordation of the Certificate of Completion.

//

//

//

This resolution was adopted on July 11, 2019 and is effective on the date signed by the
Chair.

AYES: Comissioner Aceves, Commissioner Allen, Commissioner Geyer,
Comissioner Hartmann, Commissioner Lavagnino, Commissioner Waterfield,
and Commissioner Welt

NOES: None

ABSTAINS: None

Dated: 7/11/2019



Steve Lavagnino, Chair
Santa Barbara Local Agency Formation Commission

ATTEST:



Jacquelyne Alexander, Clerk
Santa Barbara Local Agency Formation Commission

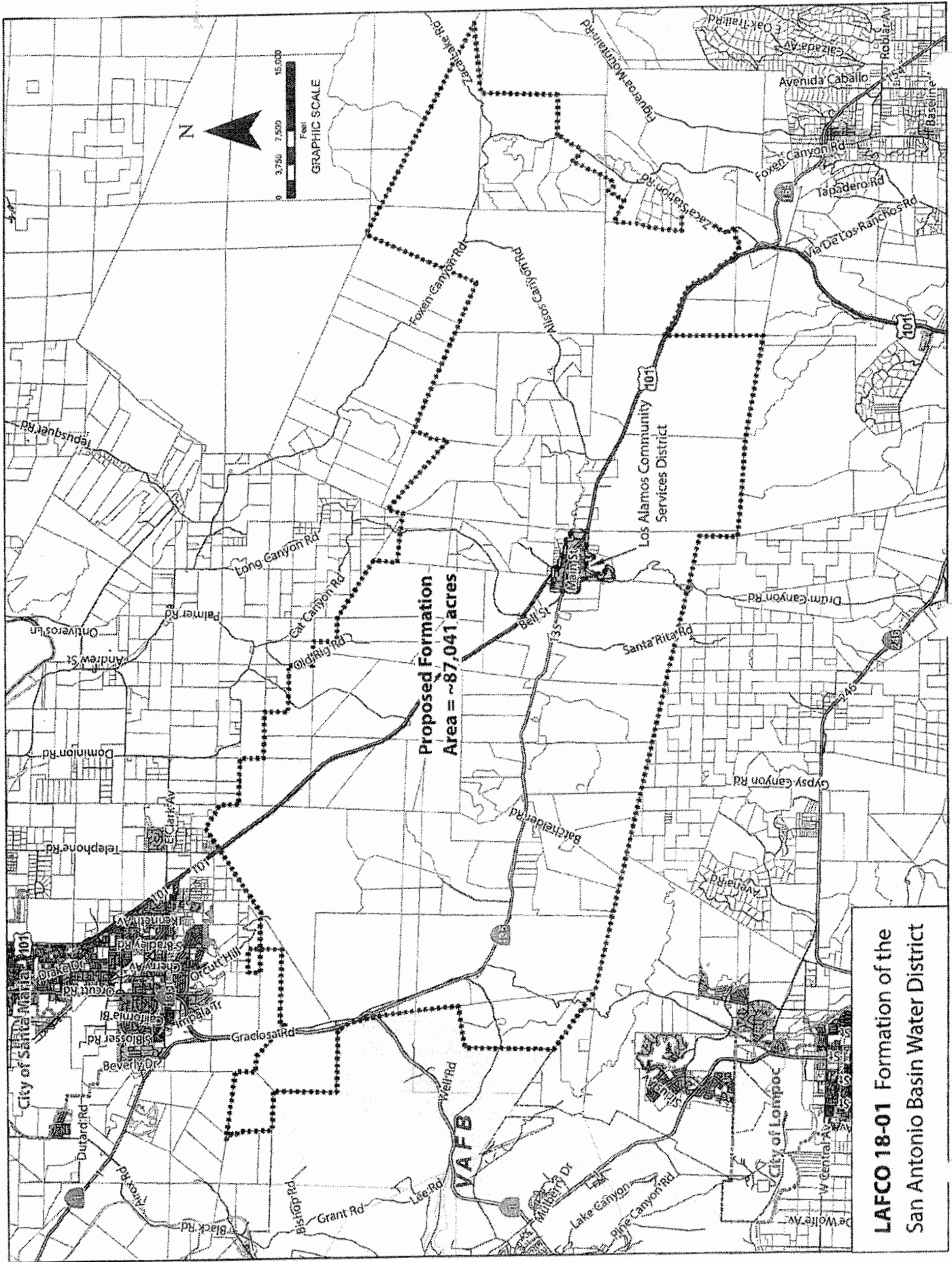

EXHIBIT A

**LAFCO 18-01 Formation of the
San Antonio Basin Water District**

**COUNTY OF SANTA BARBARA
PUBLIC WORKS DEPARTMENT**

123 E. Anapamu Street
Santa Barbara, California 93101
805\568-3000 • FAX 805\568-3019



SCOTT D. MCGOLPIN
Director

August 16, 2018

Paul L. Hood
Executive Officer
Santa Barbara Local Agency
Formation Commission
105 East Anapamu Street
Santa Barbara, CA 93101

RE: 7th Review 18LF01

LAFCO 18-01: Formation of the San Antonio Basin Water District

Dear Mr. Hood:

This office has completed its review of (18LF01) LAFCO 18-01: Formation of the San Antonio Basin Water District, for compliance with Santa Barbara County **Local Agency Formation Commission** requirements for Maps and Legal Descriptions (effective January 5, 2005) and the variations approved by the LAFCO executive at the February 22, 2018 meeting between the LAFCO executive, the County Surveyor and the applicant's surveyor, and finds that the submitted Formation Description and Exhibit Map are sufficient. Enclosed are the approved originals for your use.

If you have any questions regarding this project, please feel free to call our office at 568-3020 during normal business hours.



8/16/2018

Very truly yours,

Aleksandar Jevremovic, PLS
County Surveyor

AJ

AA/EEO Employer

18LF01_hood_7.doc

Thomas D. Fayram, Deputy Director
Julie A. Hagen, Deputy Director

Chris Sneddon, Deputy Director
Aleksandar Jevremovic, County Surveyor

Mark A. Schleich, Deputy Director

www.countyofsb.org/pwd

EXHIBIT C

Exhibit A
Formation of the San Antonio Basin Water District
LAFCO 18-01:

Being all those portions of the Rancho La Laguna, Rancho La Zaca, Rancho Corral De Quati, Rancho Los Alamos, Rancho Todos Santos Y San Antonio, and a portion of Section 23 and 25, Township 9 North, Range 34 West, San Bernardino Meridian, in the County of Santa Barbara, State of California, described as follows:

Beginning at the Northeast corner of Vandenberg Air Force Base, the same being the Northeast corner of Area 1 of the land shown on the Record of Survey filed in Book 116 of Records of Survey, Page 35 in the office of the County Recorder of said County and State, said corner lies N 57°07'06" W, 70218.28 feet more or less from the Southwest corner of the Los Alamos Park Annexation to the Los Alamos Community Services District, described in Exception "F" at the end of this description, thence,

- 1) N 87° 59' 41" W along the northerly line of said Air Force Base, 4592.63 feet to an angle point in Area 6 as shown on said Record of Survey; thence, departing said northerly line,
- 2) N 01° 48' 04" E, 2159.08 feet to an angle point as shown on said Record of Survey; thence,
- 3) N 01° 47' 37" E, 1461.24 feet to the southerly corner of the land shown on the map of the 10.75 acre Parcel of Land filed in Book 21 of Records of Survey, Page 104 in the office of the County Recorder of said County and State; thence, along the southwesterly line of said 10.75 acre parcel the following 11 courses,
- 4) N 20° 32' 55" W, 217.67 feet to an angle point; thence,
- 5) N 40° 57' 10" W, 327.20 feet to an angle point; thence,
- 6) N 00° 35' 05" E, 106.20 feet to an angle point; thence,
- 7) N 19° 01' 55" W, 158.11 feet to an angle point; thence,
- 8) N 16° 21' 35" E, 220.09 feet to an angle point; thence,
- 9) N 00° 26' 20" E, 106.28 feet to an angle point; thence,
- 10) N 36° 04' 40" W, 129.98 feet to an angle point; thence,
- 11) N 51° 52' 55" W, 282.30 feet to an angle point; thence,
- 12) N 64° 06' 10" W, 110.32 feet to an angle point; thence,
- 13) N 38° 20' 10" W, 99.70 feet to an angle point; thence,
- 14) N 54° 31' 55" W, 214.08 feet to the Northwest corner of said 10.75 acre parcel; thence, along its northerly line, said northerly line being coincident with the southerly line of said Rancho Punta De Laguna,
- 15) S 83° 43' 00" E, 898.11 feet to the most northerly corner of the land shown on said Record Survey Book 116, Page 35; thence, along the northerly line shown on said Record of Survey Book 116, Page 35 and said southerly Rancho line,
- 16) S 81° 41' 18" E, 6819.08 feet to the Southeast corner of said Rancho Punta De La Laguna, said corner also being a point in the West line of said Rancho Todos Santos Y San Antonio recorded in Book A of Patents, Page 314, said corner also being shown on the map filed in Book 25 of Records of Survey, Page 117 ; thence, along the westerly and southerly line of the 1862.118 acre parcel shown on said map filed in Book 25, Page 117, the following 3 courses;
- 17) S 00° 05' 07" E, 2219.24 feet more or less to an angle point in said westerly line; thence,

- 18) S 88° 50' 24" E, 1806.08 feet to an angle point; thence,
- 19) S 47° 02' 10" E, 3006.19 feet to a point in the westerly right-of-way of Highway 135 as shown on State Highway Right-of-Way Map SB 1, PM 33.5 dated April 13, 1967, the following 3 courses (courses have been converted to ground distances),
- 20) S 11° 20' 10" W, 32.48 feet; thence,
- 21) S 40° 19' 21" E, 235.87 feet; thence,
- 22) S 21° 13' 17" W, 172.43 feet; thence, along State Highway Right-of-Way Map SB 1, PM 32.6 dated April 13, 1967,
- 23) S 19° 37' 39" E, 407.96 feet; thence,
- 24) S 26° 05' 36" E, 301.85 feet to an intersection with the westerly prolongation of the southerly line of the land described in the Grant recorded September 15, 1960 in Book 1780, Page 34 Official Records; thence, easterly along said westerly prolongation and southerly line,
- 25) S 89° 01' 00" E, 899.35 feet to the Southeast corner of the land described in said Grant recorded in Book 1780, Page 34 Official Records; thence, along the East line of said land;
- 26) N 09° 00' 00" W, 440.00 feet to the Northeast corner thereof, said corner being a point in the southerly line of the 467.827 acre parcel shown on the Record of Survey filed in Book 25 of Records of Survey, Page 117; thence, along said southerly line,
- 27) S 89° 08' 57" E, 8543.83 feet to the southeast corner thereof; thence, along the easterly line of said 467.827 acre parcel,
- 28) N 00° 14' 53" E, 2541.34 feet to the Northeast corner thereof, designated Point A herein, said corner also being a corner denoted as "Pinal 1" on the Licensed Surveyors Map of the Newlove Tract filed in Book 21 of Records of Survey, Page 194; thence, along the northerly line of the 40.061 acre parcel, Lot 1 (25.15 ac) Lot 4 (35.18 ac) and the south line of Lot 5, parcel shown on said Licensed Surveyors Map,
- 29) N 85° 54' 56" E, 4264.47 feet to a point in the Northwest line of the Newlove Tract of the Ranchos Alamos as shown on said Map; thence, along said Northwest line,
- 30) N 55° 41' 59" E, 11053.41 feet to the most northerly corner of said Tract and Rancho; thence, along the Northeasterly line of said Rancho and Tract as shown on said Map,
- 31) S 59° 39' 27" E, 3124.42 feet to an angle point therein; thence, along the East line of said Rancho and Tract,
- 32) S 00° 24' 28" W, 2074.94 feet to Corner LA-13 as shown on said Record of Survey; thence, continuing along the northerly line of said Rancho,
- 33) N 90° 00' 00" E, 5280.00 feet to the Corner No.12 of said Rancho as shown on the plat thereof recorded in Book A of Patents, Page 126 and Miscellaneous Map Book 1, Page 15; thence, continuing along said northerly line,
- 34) S 00° 00' 00" E, 2640.00 feet to Post A No.11 of said Rancho; thence, continuing along said northerly line,
- 35) N 90° 00' 00" E, 5280.00 feet to the Post A No.10 of said Rancho; thence, continuing along said northerly line,
- 36) S 00° 00' 00" E, 2640.00 feet to Post A No.9 of said Rancho; thence, continuing along said northerly line,
- 37) N 90° 00' 00" E, 5280.00 feet to the Post A No.8 of said Rancho; thence, continuing along said northerly line,

- 38) S 00° 00' 00" E, 2640.00 feet to Post A No.7 of said Rancho; thence, continuing along said northerly line,
- 39) N 90° 00' 00" E, 2640.00 feet to the Post A No.6 of said Rancho; thence, continuing along said northerly line,
- 40) S 00° 00' 00" E, 2640.00 feet to Post A No.5 of said Rancho; thence, continuing along said northerly line,
- 41) N 90° 00' 00" E, 2640.00 feet to the Post A No.4 of said Rancho, said corner also being shown on the Record of Survey filed in Book 170 of Records of Survey, Page 31 and 32; thence, continuing along said northerly line,
- 42) S 57° 26' 49" E, 7585.11 feet to the Northeast corner of Parcel 2, 97-LA-023, as shown on said Record of Survey; thence leaving said Rancho line, along the East line of said Parcel 2,
- 43) S 05° 57' 09" W, 2617.34 feet to the Northwest corner of Parcel 1 as shown on the Record of Survey filed in Book 145 of Records of Survey, Page 92; thence, along the northerly line of said Parcel 1 and Parcel 2 of said Record of Survey,
- 44) S 84° 06' 50" E, 5707.35 feet to Corner LA-3/L6 as shown on the Record of Survey filed in Book 118 of Records of Survey, Page 1; thence, along the westerly line of the Rancho De La Laguna as shown on the Plat recorded in Miscellaneous Map Book 1, Page 43,
- 45) N 15° 01' 20" E, 1831.50 feet to the southwesterly corner of the 1392.153 acre parcel shown on said Record of Survey; thence, along the southerly and easterly line of said Parcel the following 4 courses,
- 46) S 49° 28' 03" E, 10232.19 feet to an angle point as shown in the easterly line of the land shown on said Records of Survey; thence,
- 47) N 06° 28' 50" E, 2140.14 feet to an angle point in said easterly line; thence, continuing along said easterly line,
- 48) N 48° 44' 28" E, 779.53 feet to an angle point in said easterly line; thence, continuing along said easterly line,
- 49) N 03° 45' 20" E, 1296.28 feet to a point in the southerly line of the Rancho Tinaquaic as described in the Partition of said Rancho recorded March 20, 1875 in Book O of Deeds, Page 209, said Rancho being shown on the map recorded in Miscellaneous Map Book 1, Page 25 and being Post C15 as shown on the map recorded in Book 1 of Maps and Surveys, Page 50; thence, along said southerly line,
- 50) S 68° 00' 00" E, 18528.84 feet to the Southeast corner thereof, said corner is shown on the Record of Survey filed in Book 171 of Records of Survey, Page 94; thence, along the East line of said Rancho,
- 51) N 24° 44' 07" E, 13588.67 feet to the Northeast corner thereof, said corner also being a point in the South line of the Rancho Sisquoc as shown on said Record of Survey; thence, along said South line,
- 52) S 62° 18' 15" E, 26237.01 feet to the most easterly corner of the parcel of land shown on said Record of Survey; thence, leaving said South line of said Ranch and along the southerly line of the parcel of land shown on said Record of Survey;
- 53) S 83° 33' 30" W, 7907.60 feet to the Northeast corner of the Rancho La Zaca; said corner is shown on the Map filed in Book 24 of Record of Surveys, Page 17; thence, along the East line of said Rancho,

- 54) S 00° 19' 20" W, 8677.70 feet to the Southeast corner of the land described in the Order Settling Report recorded May 27, 1994 as Instrument No. 1994-045293 Official Records; thence, along the South line of the land described in said Order,
- 55) N 90° 00' 00" W, 4604.90 feet to an angle point in said South line; thence, continuing along said South line,
- 56) S 16° 59' 00" W, 87.37 feet to a point in the Easterly line of Parcel D of Parcel Map No. 11,628 recorded in Parcel Map Book 10, Pages 51 and 52; thence, along the Easterly and Southerly lines of said Parcel D the following 9 courses,
- 57) S 01° 25' 35" W, 159.30 feet; thence,
- 58) S 16° 05' 30" W, 231.30 feet; thence,
- 59) S 33° 15' 50" W, 1352.65 feet; thence,
- 60) S 26° 26' 55" W, 1101.17 feet; thence,
- 61) S 25° 19' 00" W, 169.39 feet to the Southeast corner thereof; thence, along said southerly line,
- 62) N 63° 34' 00" W, 745.67 feet; thence,
- 63) N 31° 46' 45" W, 362.29 feet; thence,
- 64) N 26° 35' 10" W, 290.18 feet; thence,
- 65) N 66° 59' 25" W, 571.84 feet to the northerly most corner of Parcel 1 as shown on the Record of Survey filed in Book 142 of Records of Survey, Pages 23 thru 26; thence along the Westerly and Southerly lines of said Parcel 1 as shown on said Record of Survey, the following 17 courses,
- 66) S 13° 19' 46" W, 663.93 feet; thence,
- 67) S 09° 25' 03" W, 164.19 feet; thence,
- 68) S 25° 57' 07" W, 1044.68 feet; thence,
- 69) S 24° 08' 14" W, 2696.39 feet; thence,
- 70) S 39° 38' 30" W, 364.57 feet; thence,
- 71) S 46° 52' 11" W, 439.47 feet; thence,
- 72) N 85° 29' 07" W, 164.37 feet; thence,
- 73) N 74° 07' 33" W, 183.87 feet; thence,
- 74) N 56° 54' 14" W, 153.76 feet; thence
- 75) N 25° 28' 21" W, 264.31 feet; thence,
- 76) N 42° 35' 49" W, 240.30 feet; thence,
- 77) N 62° 06' 44" W, 134.54 feet; thence,
- 78) S 31° 26' 34" W, 533.98 feet; thence,
- 79) S 28° 57' 03" W, 327.85 feet; thence,
- 80) S 28° 26' 26" W, 211.58 feet; thence,
- 81) S 24° 55' 05" W, 347.13 feet; thence,
- 82) S 32° 03' 27" W, 699.46 feet to the most southerly corner of Parcel 3 as shown on said Record of Survey; thence, along the southerly line of said Parcel 3,
- 83) N 64° 54' 08" W, 2667.17 feet to the Southwest corner of said Parcel 3, said corner being a point in the westerly line of the 1496.40 acre parcel shown on the Map filed in Book 18 of Records of Survey, Page 71; thence, along said westerly and southerly lines of said Map the following 12 courses;
- 84) S 04° 25' 40" W, 1610.55 feet; thence,
- 85) S 00° 06' 00" E, 1138.44 feet; thence,
- 86) S 22° 00' 00" W, 992.60 feet; thence,

- 87) S 09° 57' 00" W, 310.38 feet; thence,
 88) S 07° 01' 00" W, 482.78 feet; thence,
 89) S 10° 55' 00" W, 581.23 feet; thence,
 90) S 07° 54' 00" W, 435.78 feet; thence,
 91) S 00° 01' 00" E, 492.60 feet; thence,
 92) S 00° 39' 00" W, 409.96 feet; thence,
 93) S 14° 47' 00" W, 669.91 feet; thence,
 94) S 02° 43' 00" E, 597.00 feet; thence,
 95) N 89° 50' 00" E 2459.30 feet to a point in the westerly right-of-way of Zaca Station Road, said right of way described in Book 848, Page 468 Official Records; thence, along said westerly right-of-way the following 18 courses,
 96) S 32° 02' 00" W, 238.41 feet; thence,
 97) S 34° 30' 39" W, 231.32 feet; thence,
 98) S 30° 24' 49" W, 218.52 feet; thence,
 99) S 33° 02' 00" W, 600.00 feet; thence,
 100) S 36° 50' 29" W, 225.84 feet; thence,
 101) S 27° 13' 05" W, 175.95 feet; thence,
 102) S 32° 06' 30" W, 430.38 feet; thence,
 103) S 28° 32' 50" W, 176.59 feet; thence,
 104) S 09° 10' 41" W, 208.46 feet; thence,
 105) S 03° 31' 06" E, 173.81 feet; thence,
 106) S 07° 56' 05" W, 217.47 feet; thence,
 107) S 15° 15' 54" W, 190.64 feet; thence,
 108) S 32° 59' 51" W, 90.88 feet; thence,
 109) S 36° 46' 00" W, 1851.68 feet; thence,
 110) S 32° 34' 12" W, 161.97 feet; thence,
 111) S 11° 21' 28" W, 211.14 feet; thence,
 112) S 09° 04' 32" E, 118.00 feet; thence,
 113) S 09° 50' 00" E, 96.52 feet to a point in the northerly line of the land described in the deed recorded October 11, 1937 in Book 412, Page 280 Official Records; thence, along the northerly, westerly and southerly lines of said described land the following 3 courses,
 114) S 80° 10' 00" W, 203.71 feet; thence,
 115) S 09° 50' 00" E, 206.71 feet; thence,
 116) N 80° 10' 00" E, 203.71 feet to a point in the said westerly right-of-way of Zaca Station Road; thence, along said westerly right-of-way the following 6 courses,
 117) S 09° 50' 00" E, 7.93 feet; thence,
 118) S 11° 55' 05" E, 180.46 feet; thence,
 119) S 28° 53' 14" E, 325.14 feet; thence,
 120) S 45° 31' 10" E, 135.92 feet; thence,
 121) S 29° 09' 22" E, 240.70 feet; thence,
 122) S 14° 26' 04" E, 113.13 feet to a point in the line labeled Basis of Bearings on the Record of Survey filed in Book 176 of Records of Survey, Page 3, thence, along said line,
 123) N 89° 15' 30" W, 1434.65 feet to the northerly end of the line labeled L-30 on said Record of Survey, thence, along the line labeled L-30 through L-1 the following 31 courses,

- 124) S 17°18' 30" W, 50.00 feet; thence,
- 125) S 20° 21' 30" W, 50.00 feet; thence,
- 126) S 24° 30' 30" W, 50.00 feet; thence,
- 127) S 29° 14' 30" W, 50.00 feet; thence,
- 128) S 34° 19' 30" W, 50.00 feet; thence,
- 129) S 39° 14' 30" W, 50.00 feet; thence,
- 130) S 43° 57' 30" W, 50.00 feet; thence,
- 131) S 49° 54' 30" W, 50.00 feet; thence,
- 132) S 55° 06' 30" W, 50.00 feet; thence,
- 133) S 60° 04' 30" W, 50.00 feet; thence,
- 134) S 65° 28' 30" W, 50.00 feet; thence,
- 135) S 70° 01' 30" W, 50.00 feet; thence,
- 136) S 74° 59' 30" W, 50.00 feet; thence,
- 137) S 80° 05' 30" W, 50.00 feet; thence,
- 138) S 85° 08' 30" W, 50.00 feet; thence,
- 139) N 89° 49' 30" W, 50.00 feet; thence,
- 140) N 84° 53' 30" W, 50.00 feet; thence,
- 141) N 79° 49' 30" W, 50.00 feet; thence,
- 142) N 74° 51' 30" W, 50.00 feet; thence,
- 143) N 69° 58' 30" W, 50.00 feet; thence,
- 144) N 64° 40' 30" W, 50.00 feet; thence,
- 145) N 60° 06' 30" W, 50.00 feet; thence,
- 146) N 58° 10' 30" W, 50.00 feet; thence,
- 147) N 57° 53' 30" W, 631.80 feet; thence,
- 148) N 59° 08' 30" W, 51.00 feet; thence,
- 149) N 61° 09' 30" W, 50.00 feet; thence,
- 150) N 63° 09' 30" W, 50.00 feet; thence,
- 151) N 65° 19' 30" W, 50.00 feet; thence,
- 152) N 67° 04' 30" W, 50.00 feet; thence,
- 153) N 68° 39' 30" W, 100.00 feet; thence,
- 154) N 68° 52' 30" W, 101.73 feet to a point in the northerly right-of-way of Highway 101 as shown on the Right-of-Way maps for SB 101, PM 63.8 through 65.8; thence, along said northerly right-of-way the following 30 courses,
- 155) N 30° 01' 40" W, 236.61 feet; thence,
- 156) N 44° 07' 00" W, 205.00 feet; thence,
- 157) N 31° 26' 00" W, 600.74 feet; thence,
- 158) N 29°26' 00" W, 463.64 feet; thence,
- 159) N 41° 19' 40" W, 381.31 feet; thence,
- 160) N 50° 05' 00" W, 632.80 feet; thence,
- 161) N 46° 28' 40" W, 492.59 feet; thence,
- 162) N 29° 24' 00" W, 169.98 feet; thence,
- 163) N 40° 37' 06" W, 80.00 feet; thence,
- 164) N 48° 31' 00" W, 209.75 feet to a non-tangent curve concave easterly having a radius of 1940.00 feet, the radial center of which bears N 56° 07' 39" E; thence,

- 165) northerly along the arc of said curve through a central angle of $14^{\circ} 10' 21''$, an arc length of 479.87 feet; thence, non-tangent to said curve,
- 166) N $16^{\circ} 20' 00''$ W, 255.59 feet; thence,
- 167) N $22^{\circ} 15' 30''$ W, 504.61 feet; thence,
- 168) N $21^{\circ} 10' 00''$ W, 306.53 feet; thence,
- 169) N $34^{\circ} 06' 20''$ W, 510.09 feet; thence,
- 170) N $40^{\circ} 57' 20''$ W, 690.80 feet; thence,
- 171) N $58^{\circ} 37' 00''$ W, 809.82 feet; thence,
- 172) N $67^{\circ} 39' 30''$ W, 888.17 feet; thence,
- 173) N $22^{\circ} 20' 30''$ E, 35.00 feet; thence,
- 174) N $67^{\circ} 39' 30''$ W, 349.20 feet to the beginning of a curve concave southerly having a radius of 3045.00 feet, thence,
- 175) westerly along the arc of said curve through a central angle of $12^{\circ} 10' 00''$, an arc length of 646.60 feet; thence, tangent to said curve,
- 176) N $79^{\circ} 49' 30''$ W, 365.18 feet to the beginning of a curve concave northerly having a radius of 1890.00 feet; thence,
- 177) Westerly along the arc of said curve through a central angle of $18^{\circ} 31' 00''$, an arc length of 610.80 feet; thence, non-tangent to said curve,
- 178) N $61^{\circ} 19' 00''$ W, 305.25 feet to the beginning of a curve concave northeasterly having a radius of 1890.00 feet; thence,
- 179) Northwesterly along the arc of said curve through a central angle of $06^{\circ} 10' 37''$, an arc length of 203.76 feet; thence,
- 180) N $55^{\circ} 08' 23''$ W, 995.18 feet; thence,
- 181) N $68^{\circ} 38' 45''$ W, 206.69 feet; thence,
- 182) N $34^{\circ} 07' 55''$ W, 187.47 feet; thence,
- 183) N $61^{\circ} 22' 40''$ W, 327.35 feet to a point in the East line of a Part of the Rancho La Laguna as shown on the plat thereof filed in Book 1 Miscellaneous Maps, Page 43; thence, along said East line,
- 184) S $00^{\circ} 00' 00''$ W, 10451.00 feet more or less to the Southeast corner thereof; thence, along the South line of said Rancho as shown on said plat,
- 185) N $86^{\circ} 30' 00''$ W, 12210.00 feet to an angle point therein; thence continuing along said South line,
- 186) N $87^{\circ} 38' 00''$ W, 10187.10 feet to the Southwest corner thereof; thence, along the West line of said Rancho as shown on said Plat,
- 187) N $07^{\circ} 45' 00''$ W, 4356.00 feet to the Southeast corner of the Rancho Los Alamos as shown on the Record of Survey filed in Book 178 of Records of Survey, Pages 4 through 14; thence, along the South line of said Rancho Los Alamos,
- 188) N $76^{\circ} 52' 47''$ W, at 5517.95 a point that bears S $03^{\circ} 43' 00''$ W, 8373.60 feet from the Southwest corner of the Los Alamos Park Annexation to the Los Alamos Community Services District, described in Exception "F" at the end of this description,

- 51902.47 feet to the Southwest corner of said Rancho Los Alamos, said corner also being the Southeast corner of the Rancho Todos Santos Y San Antonio as shown on Parcel Map No. 13,462 recorded in Book 42 of Parcel Maps, Pages, 14 and 15; thence, along the South line of said Rancho Todos Santos Y San Antonio,
- 189) N 56°15' 21" W, 8034.48 feet to the Southwest corner of Parcel 1 as shown on said Parcel Map; thence, along the West line of said Parcel 1,
 - 190) N 00° 34' 59" E, 10025.60 feet to the Northwest corner of said Parcel 1; thence, along the North line of said Parcel 1 and Parcel 2 of said Parcel Map,
 - 191) N 79° 34' 35" E. 4736.86 feet to a point in the line common to said Ranchos Los Alamos and Todos Santos y San Antonio, said corner is shown as "1440" on the Record of Survey filed in Book 145 of Records of Survey, Pages 19 through 47 (Sheet 7); thence, along said common line,
 - 192) N 06°11' 10" W, 4780.29 to an angle point therein; thence, continuing along said common line,
 - 193) N 05° 35' 45" W, 4266.17 feet to a point in the southerly right-of-way of Highway 1 as shown on the State Right-of-Way Map, SB 1, PM 31.27-36.50, Sheet 6A of 15; thence, crossing said Highway,
 - 194) N 18° 43' 01" W, 525.99 feet to an angle point in the Right-of-Way of said Highway labeled as 52+25 "B-2" on said Sheet 6A; thence, along the westerly Right-of-Way the following 8 courses (courses have been converted to ground distances),
 - 195) N 05° 16' 17" E, 345.19 feet; thence,
 - 196) N 05° 29' 00" W, 329.17 feet; thence,
 - 197) N 20° 23' 19" W, 619.58 feet; thence,
 - 198) N 18° 36' 00" W, 976.37 feet; thence,
 - 199) N 21° 14' 58" W, 1000.11 feet; thence,
 - 200) N 33° 06' 22" W, 648.21 feet; thence,
 - 201) N 29° 27' 04" W, 394.43 feet; thence,
 - 202) N 57° 31' 34" W, 36.20 feet to an angle point therein, said point also being shown on Sheet 17 of 29 of the Record of Survey of the Vandenberg Air Force Base filed in Book 145 of Records of Survey, Pages 19 through 48; thence, along the north boundary of said Air Force Base,
 - 203) N 88° 03' 01" W, 6929.74 feet to corner "1443" as shown on said record of Survey; thence, continuing northerly along said Air Force Base Boundary,
 - 204) N 01° 56' 01" E, 6950.15 feet to the Point of Beginning.

A forced closure course of S 88° 06' 09" W, 929.34 feet is noted hereon to form a closed polygon for area calculations. (88,982 acres)

TOGETHER WITH:

Beginning at Point A as listed in the 28th course herein; thence,

- 205) N 88° 50' 24" W, 2654.76 feet to the Southeast corner of the 170.00 acre parcel shown the map filed in Book 25, Page 117 of Records of Survey; thence, along the easterly line of said 170.00 acre parcel,
- 206) N00° 13' 00" E, 1308.43 feet to the Southwest corner of the Northwest one-quarter of the Southeast one-quarter of Section 23, Township 9 North, Range 34 West, San Bernardino Meridian as shown on the Record of Survey filed in Book 148 of Records of Survey, Page 26; thence, along the South line of said Northwest one-quarter of the Southeast one-quarter,
- 207) S 89° 55' 45" E, 1345.37 feet to the Southeast corner of said Northwest one-quarter of the Southeast one-quarter; thence, continuing along the south line of the North one-half of the Southeast one-quarter of said Section 23, a calculated bearing of
- 208) S 89° 55' 45" E, 1294.39 feet to the Southeast corner of the Northeast one-quarter of said Southeast one-quarter; thence, along the East line of said Section 23,
- 209) S 00° 24' 03" E, 1358.93 feet to the Point of Beginning.
(Together with 81.04 acres)

EXCEPTING THEREFROM all those parcels included within the confines of the Los Alamos Community Services District listed as:

- A. Formation - "Los Alamos Community Services District" by Santa Barbara County Resolution No. 1 6160, dated 10/29/1965. (382.2 acres)
- B. "Serpa & Gonzales Annexation" by the Board of Directors of the Los Alamos Community Services District by District Ordinance No.9, recorded 6/15/1965 in Book 2108, Page 1365, Santa Barbara County Official Records. (1.32 acres)
- C. "Water Storage Tank Annexation" by the Board of Directors of the Los Alamos Community Services District by District Ordinance No.9, recorded 6/15/1965 in Book 2108, Page 1365, Santa Barbara County Official Records. (3.82 acres)
- D. "Zoellner Annexation" by LAFCO case No. 70AD07 recorded 4/17/ 1972 in Book 2395, Page 794-804, Santa Barbara County Official Records. (3 .04 acres)
- E. "Skyview Annexation" by LAFCO case No. 70AD17 recorded 4/17/1972 in Book 2395, Page 805-816, Santa Barbara County Official Records. (4.22 acres)
- F. "Los Alamos Park Annexation" by LAFCO case No. 78AD22 recorded 3/22/1979 as instrument No. 1979-0012653, Santa Barbara County Official Records. (5 1.86 acres)
- G. "Carrari Annexation" by LAFCO case No. 88AD10 recorded 4/26/1989 as instrument No. 1989-0027332, Santa Barbara County Official Records. (27.8 acres)
- H. "Foxen Acres Annexation" by LAFCO case No. 92AD04 recorded 6/30/1994 as instrument No. 1994-0054427, Santa Barbara County Official Records. (5.27 acres)
- I. "Hanley Annexation" by LAFCO case No. 02-05 recorded 6/20/2002 as instrument No. 2002-006005 1, Santa Barbara County Official Records. (5.66 acres)

(Total Exception = 485.19 acres)

**Total San Antonio Basin Water District Formation Acreage
Containing 88,578 acres more or less**

This description was prepared by me or under my direction in conformance with the requirements of the Professional Land Surveyor's Act this 13th day of August, 2018.

Jon McKellar
PLS 7578

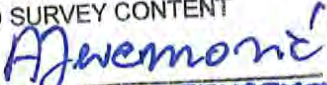

APPROVED AS TO FORM
AND SURVEY CONTENT

ALEKSANDAR JEVREMOVIC
COUNTY SURVEYOR
LICENSE EXP. 12/31/2019



8/16/2018

Exhibit B
Formation of the San Antonio Basin Water District

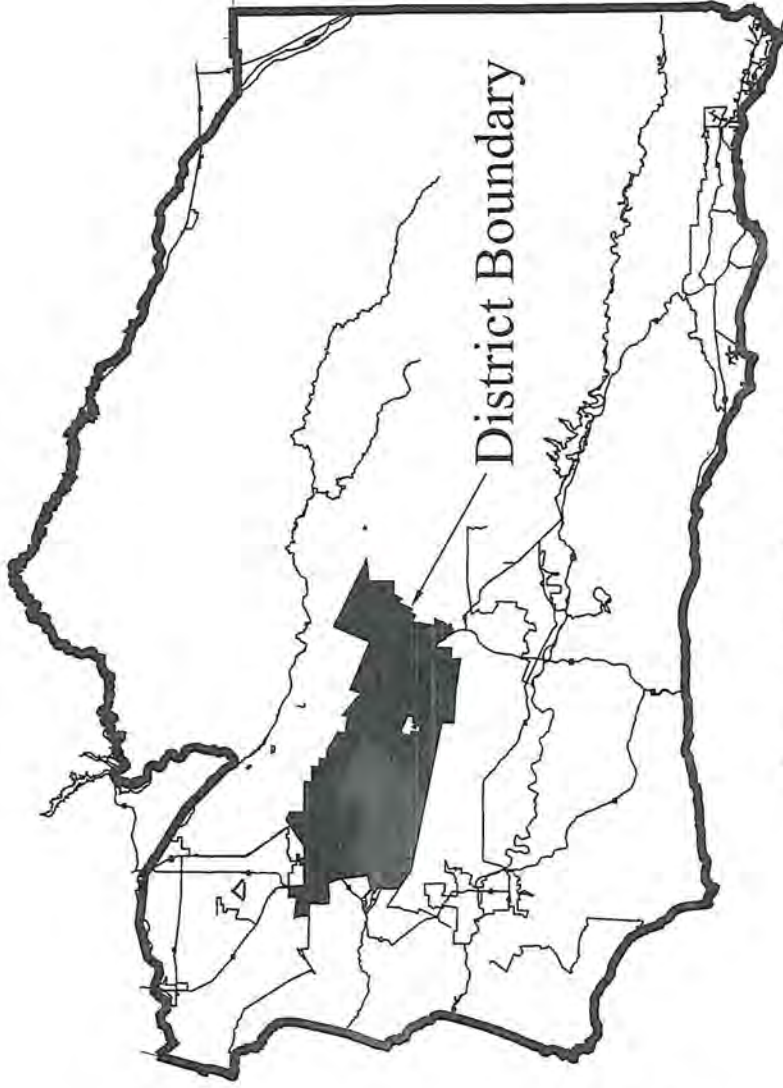
LAFCO 18-01



Santa Barbara County



Not to Scale

Containing 88,578 acres more or less



Approved As To Form
and Survey Content

AJevremovic 8/16/2018

Aleksandar Jevremovic
County Surveyor



A Professional Land Surveying & Consulting Company

2605 South Miller Street, Suite 107

Santa Maria, CA 93455

805-680-1895 bus.

805-928-9713 fax

jon@mckellar.com

http://www.jonmckellar.com

8-13-18

Prepared 8/13/18

Sheet 1

Sheet Layout

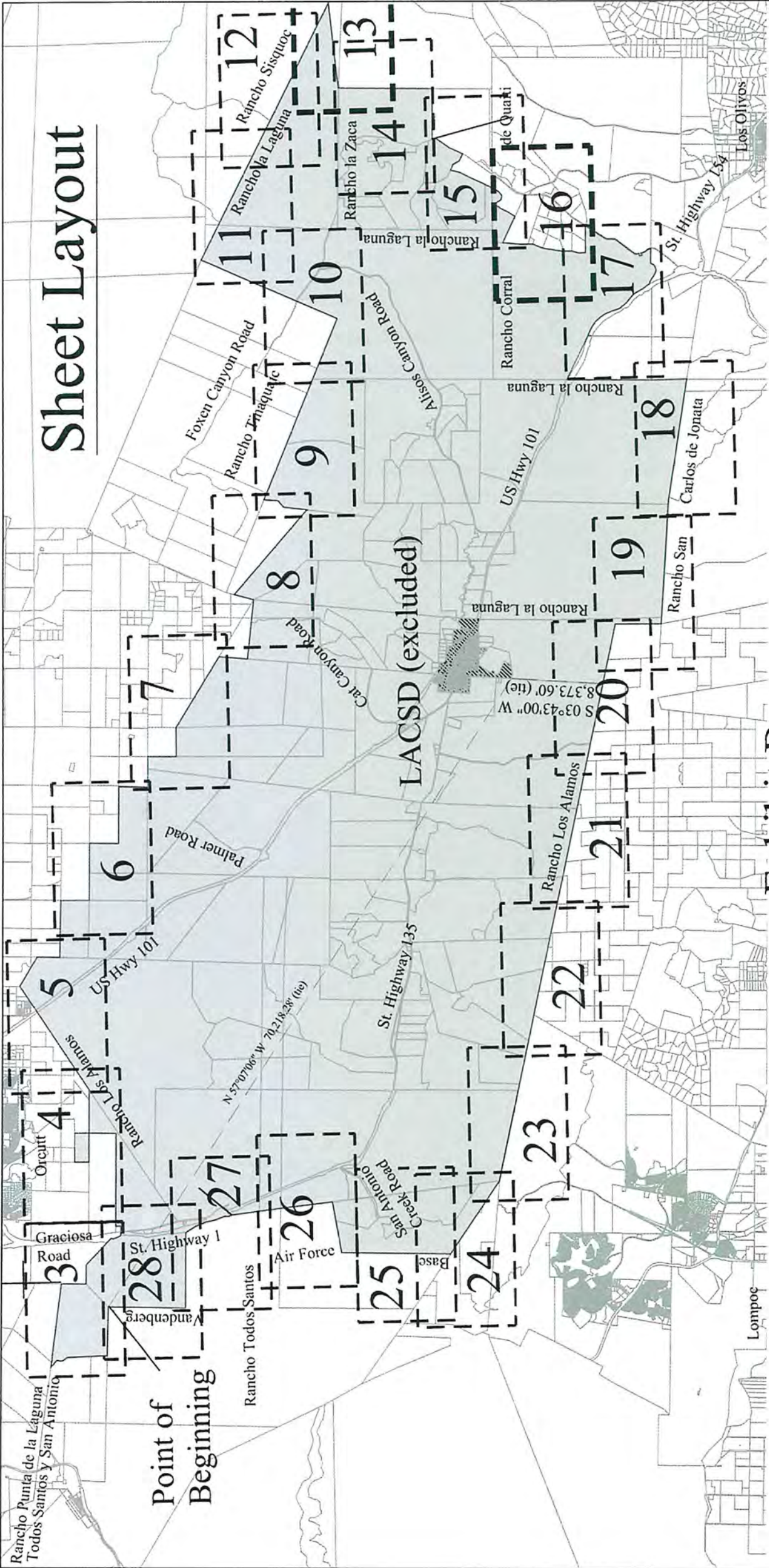

Exhibit B

Formation of the San Antonio Basin Water District

LAFCO 18-01



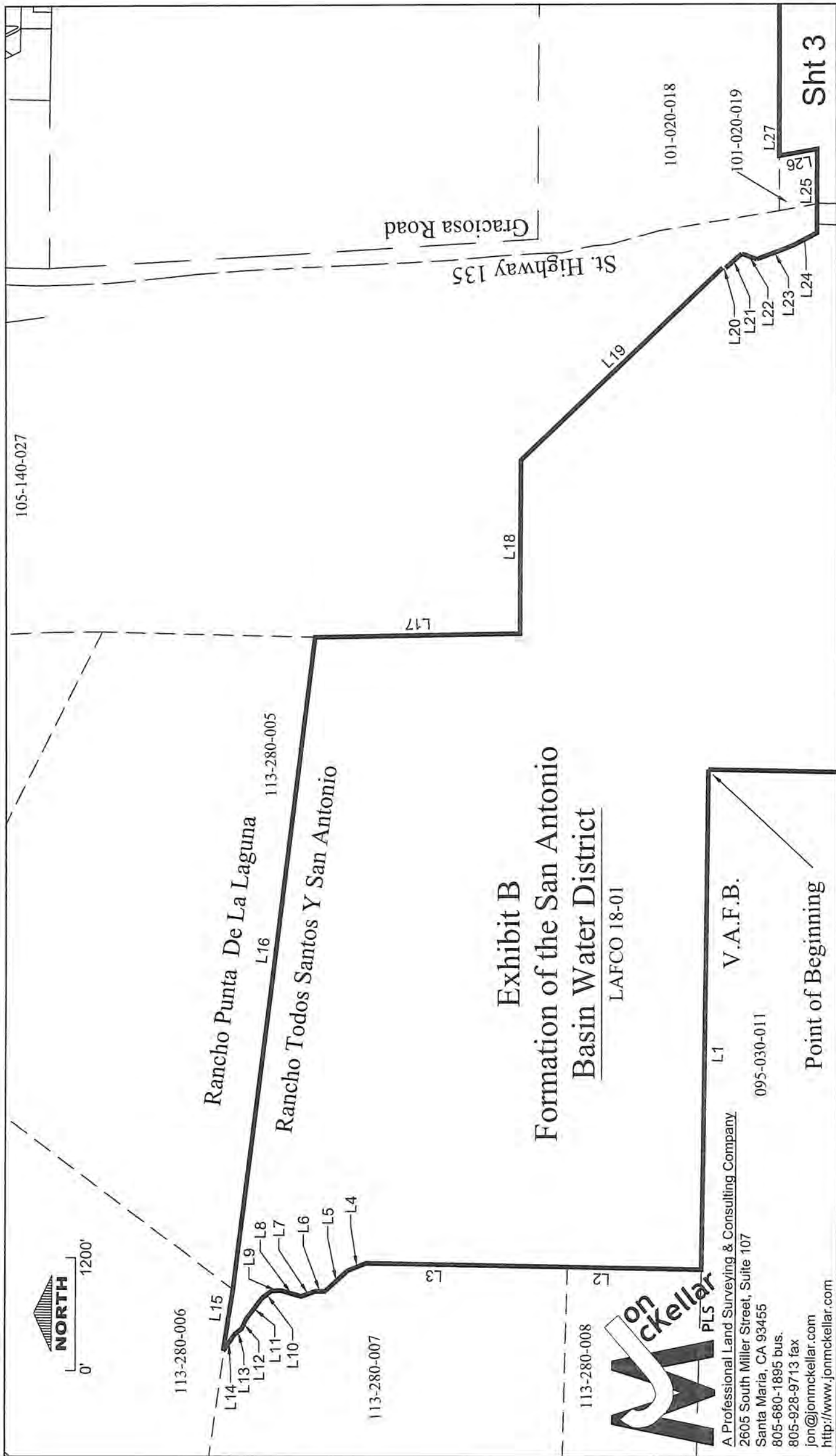

EXHIBIT C

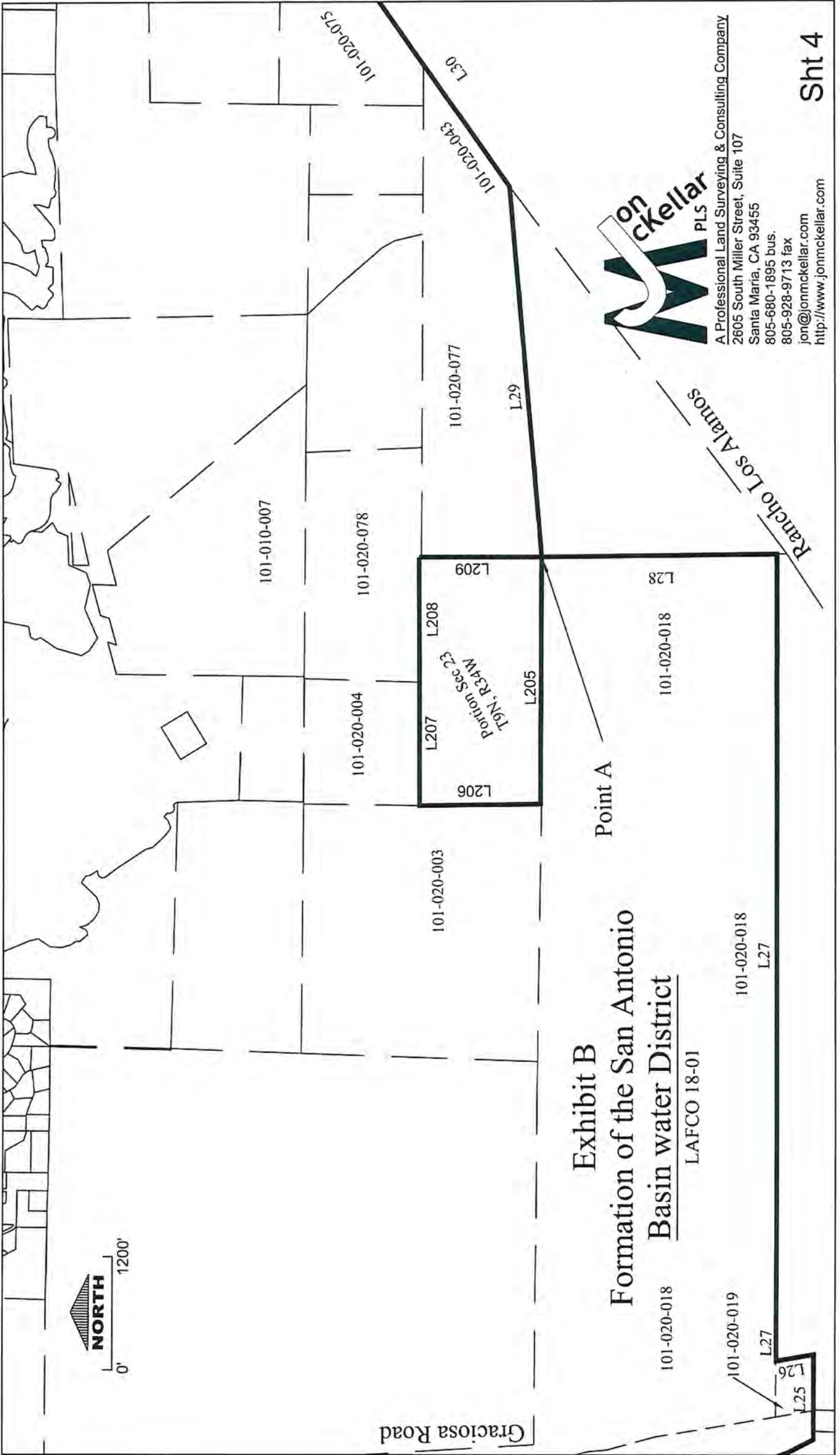

Exhibit B
Formation of the San Antonio
Basin water District
 LAFCO 18-01

Point A



A Professional Land Surveying & Consulting Company
 2605 South Miller Street, Suite 107
 Santa Maria, CA 93455
 805-680-1895 bus.
 805-928-9713 fax
 jon@mckellar.com
 http://www.jonmckellar.com

Rancho Los Alamos

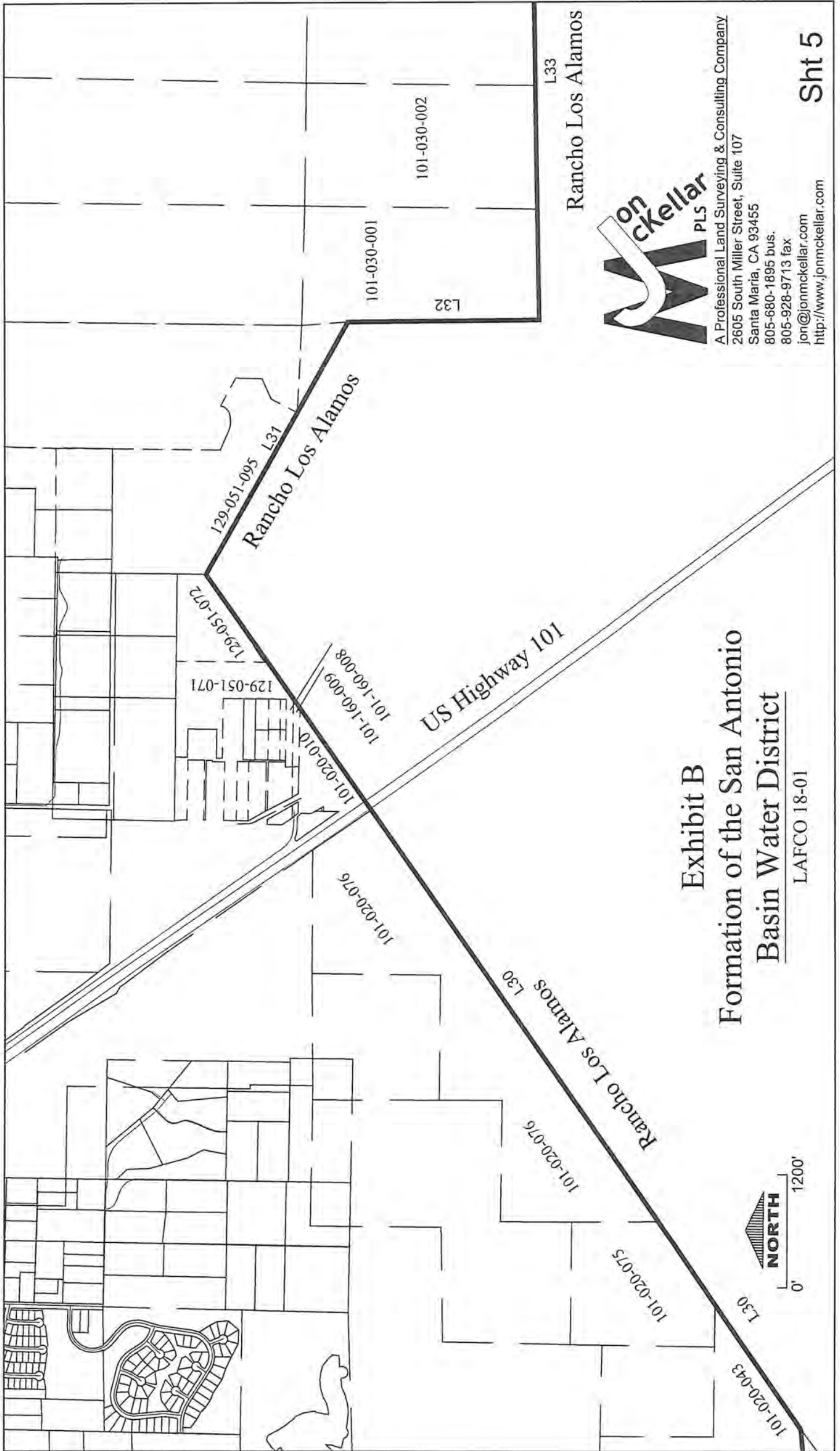

Exhibit B
Formation of the San Antonio
Basin Water District

LAFCO 18-01



A Professional Land Surveying & Consulting Company
 2605 South Miller Street, Suite 107
 Santa Maria, CA 93455
 805-680-1895 bus.
 805-928-9713 fax
 jon@jonmckellar.com
 http://www.jonmckellar.com

Rancho Los Alamos

L33

L32

Sht 5

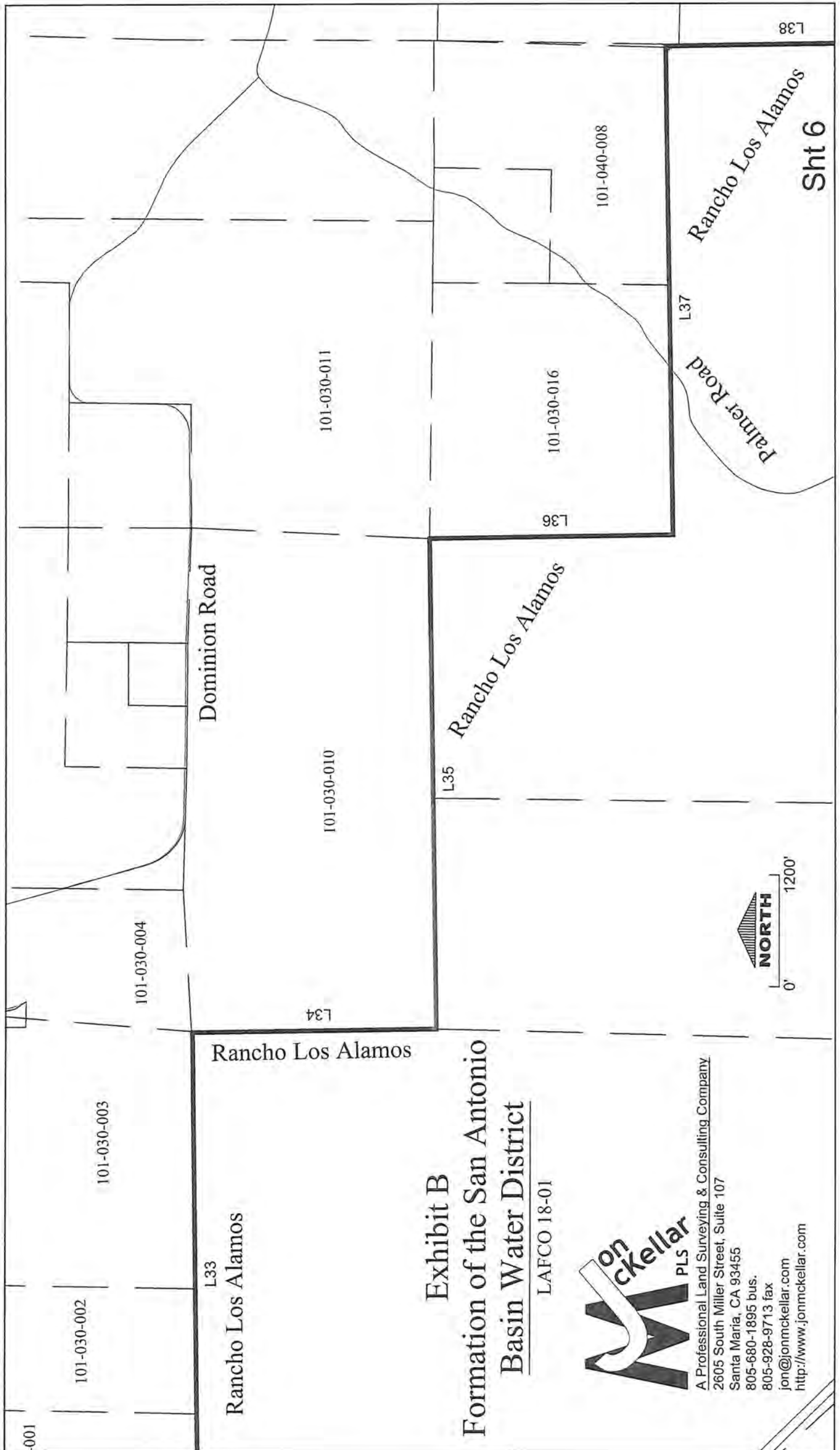

-001

101-030-002

101-030-003

101-030-004

L33

Rancho Los Alamos

Rancho Los Alamos

Dominion Road

L34

101-030-010

101-030-011

L35

Rancho Los Alamos

LAFCO 18-01

Exhibit B
Formation of the San Antonio
Basin Water District



A Professional Land Surveying & Consulting Company
 2605 South Miller Street, Suite 107
 Santa Maria, CA 93455
 805-680-1895 bus.
 805-928-9713 fax
 jon@jonmckellar.com
 http://www.jonmckellar.com

L36

101-030-016

101-040-008

L37

Rancho Los Alamos



L38

Sht 6

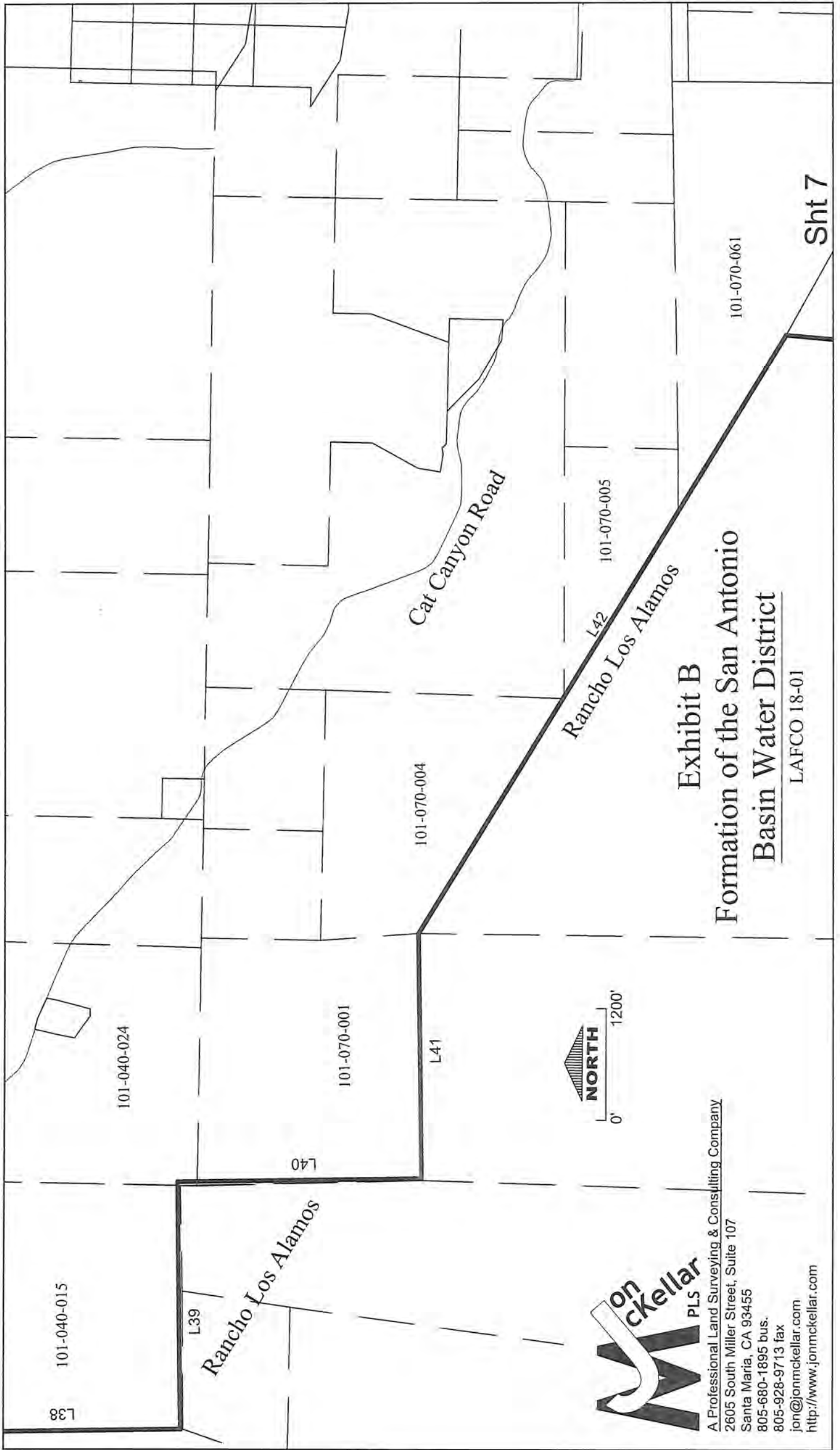
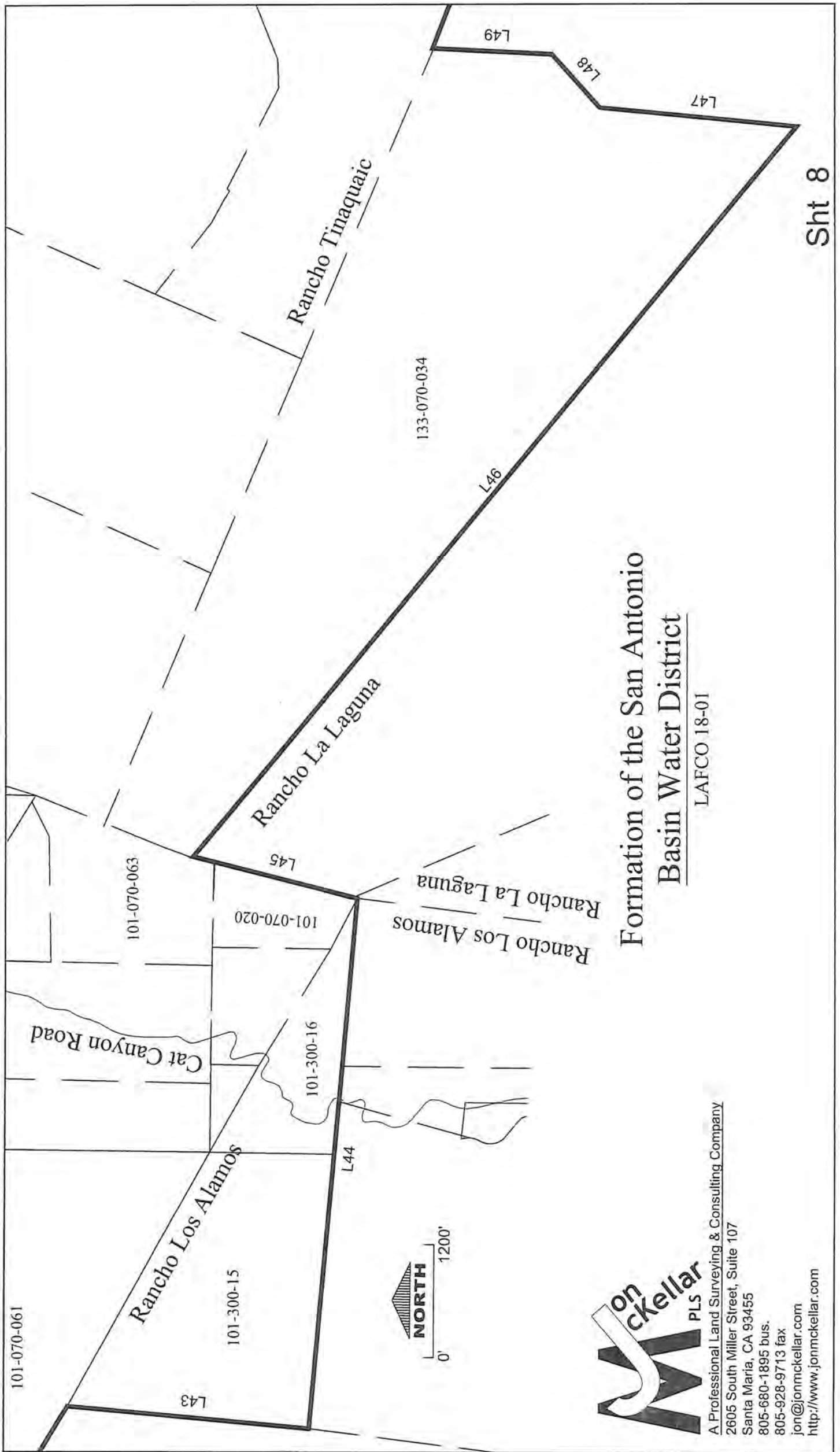

Exhibit B
Formation of the San Antonio
Basin Water District
 LAFCO 18-01

Jonckellar
 PLS
 A Professional Land Surveying & Consulting Company
 2605 South Miller Street, Suite 107
 Santa Maria, CA 93455
 805-680-1895 bus.
 805-928-9713 fax
 jon@jonmckellar.com
 http://www.jonmckellar.com



Sht 8

**Formation of the San Antonio
Basin Water District**

LAFCO 18-01



A Professional Land Surveying & Consulting Company
 2605 South Miller Street, Suite 107
 Santa Maria, CA 93455
 805-680-1895 bus.
 805-928-9713 fax
 jon@mckellar.com
 http://www.jonmckellar.com

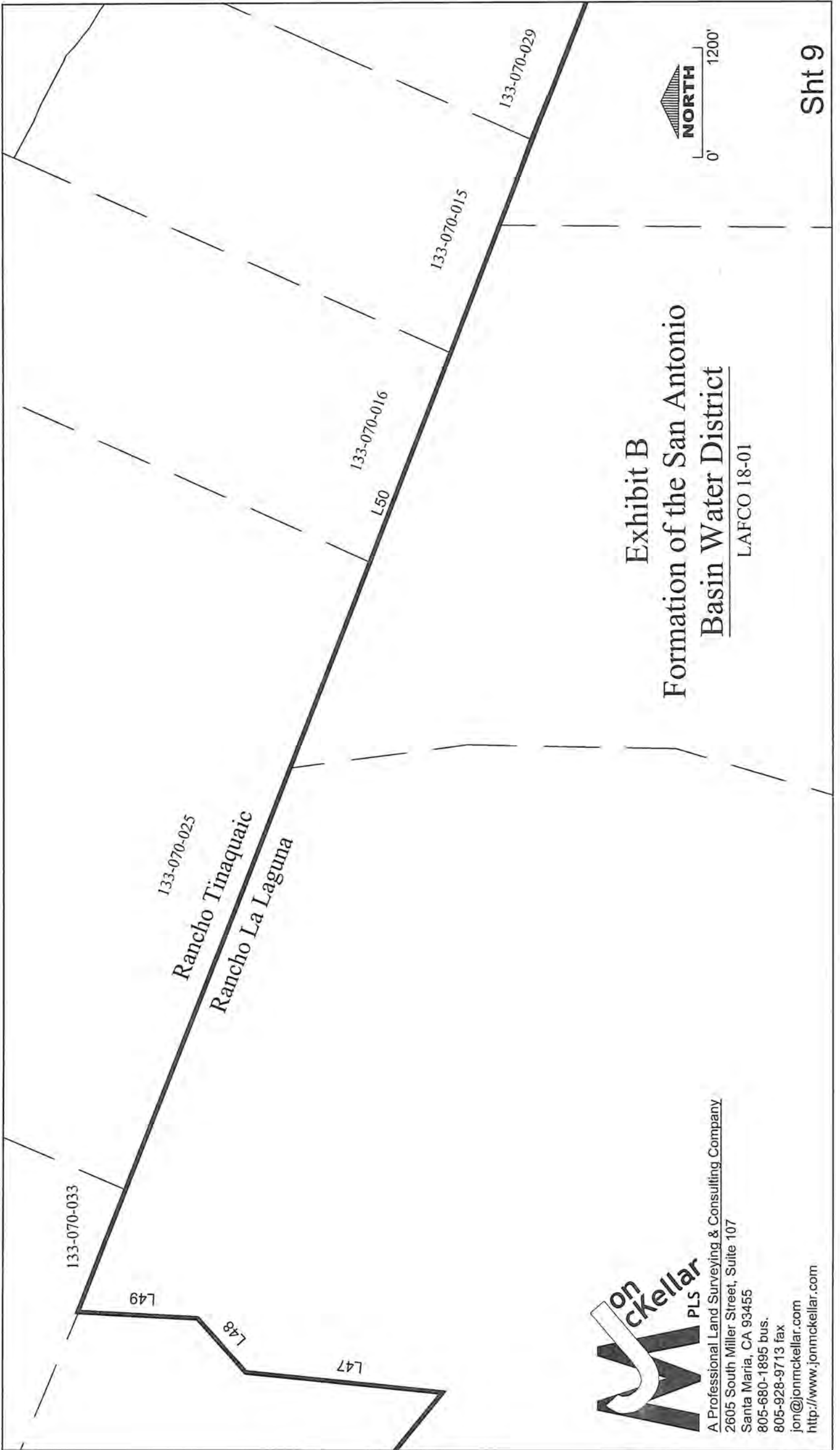

Exhibit B
Formation of the San Antonio
Basin Water District

LAFCO 18-01



A Professional Land Surveying & Consulting Company
 2605 South Miller Street, Suite 107
 Santa Maria, CA 93455
 805-680-1895 bus.
 805-928-9713 fax
 jon@jonmckellar.com
<http://www.jonmckellar.com>

Formation of the San Antonio
Basin Water District

LAFCO 18-01

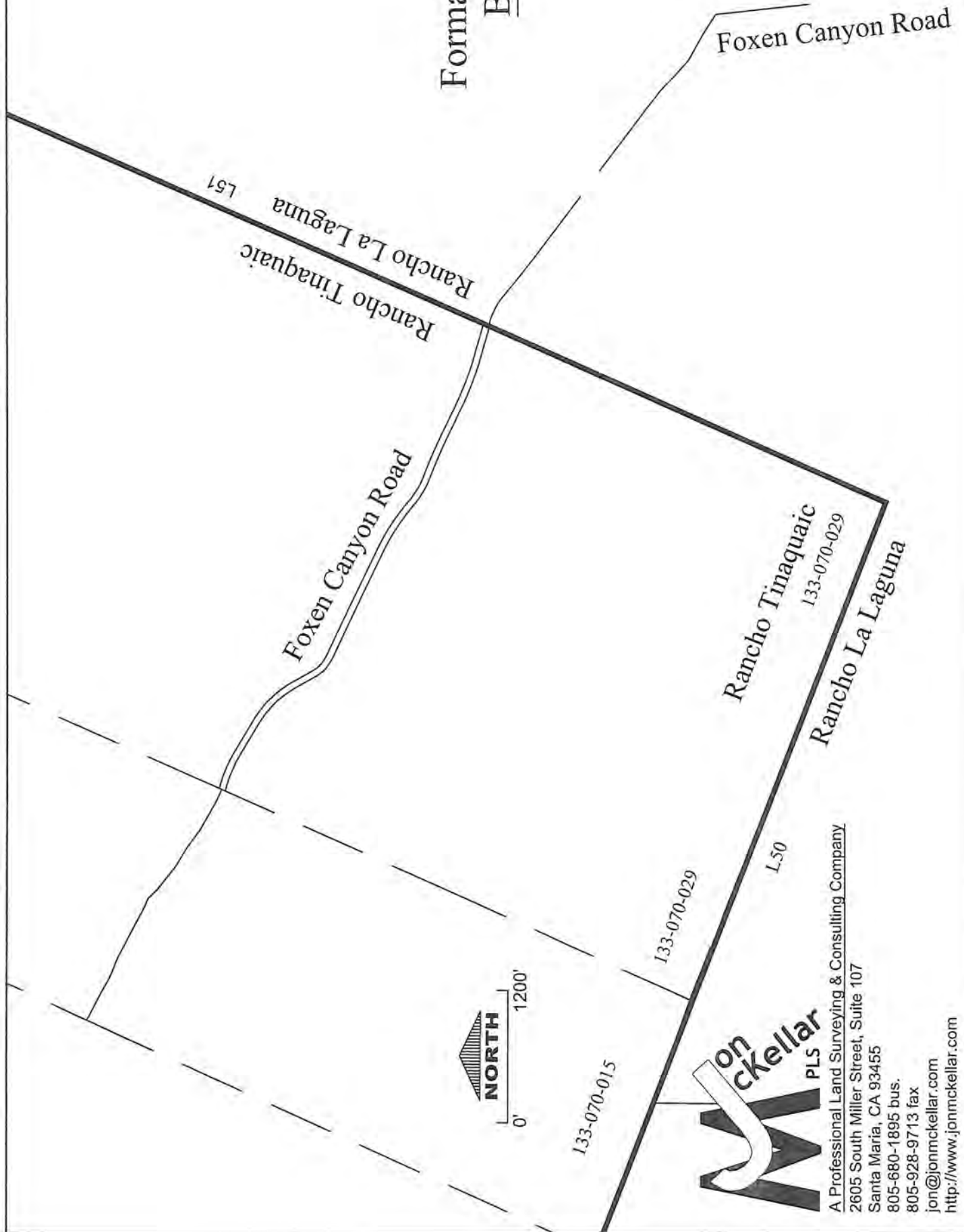

A Professional Land Surveying & Consulting Company
2605 South Miller Street, Suite 107
Santa Maria, CA 93455
805-680-1895 bus.
805-928-9713 fax
jon@jonmckellar.com
http://www.jonmckellar.com

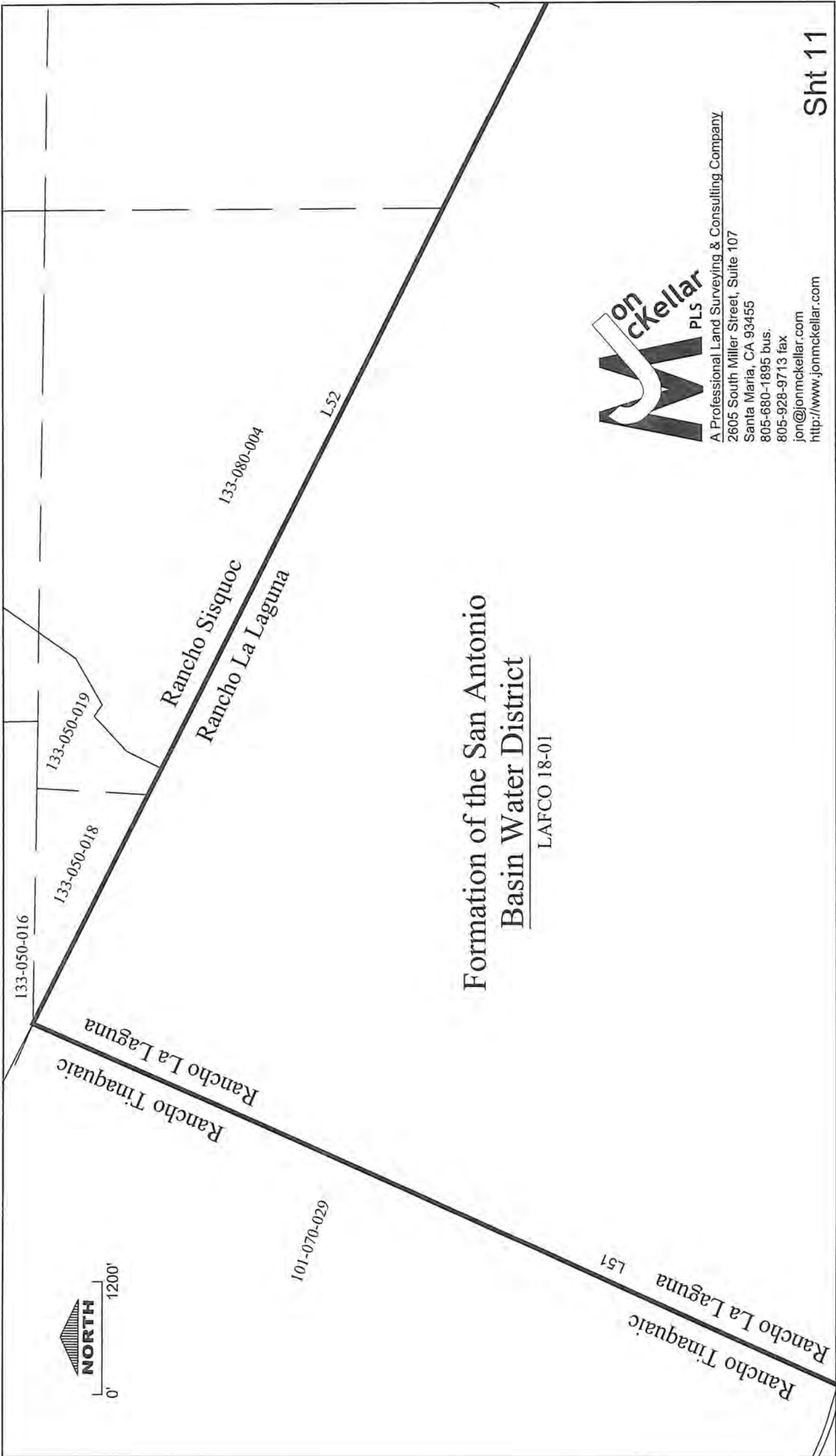

Formation of the San Antonio
 Basin Water District

LAFCO 18-01



A Professional Land Surveying & Consulting Company
 2605 South Miller Street, Suite 107
 Santa Maria, CA 93455
 805-680-1895 bus.
 805-928-9713 fax
 jon@mckellar.com
 http://www.jonmckellar.com

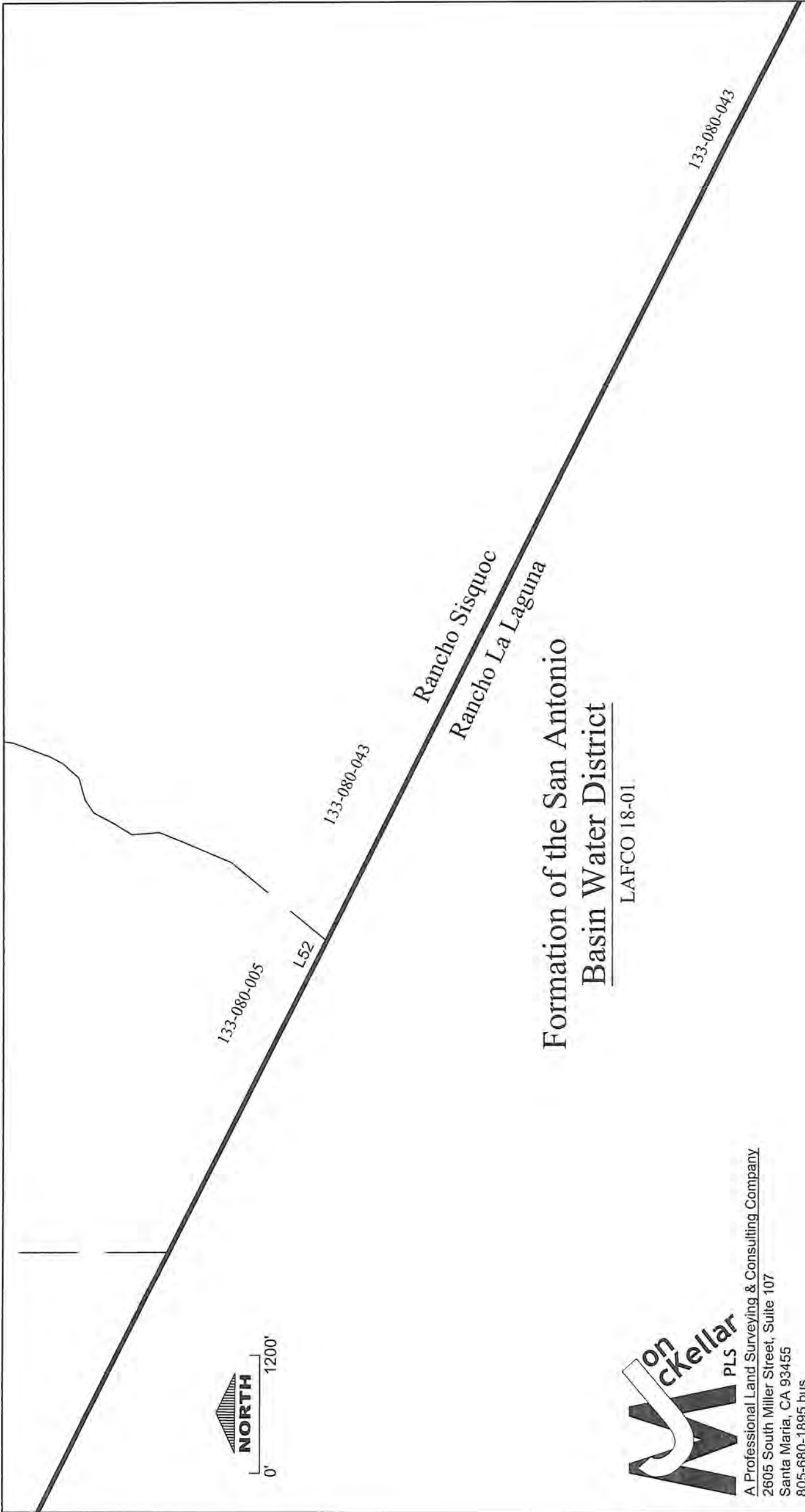

Formation of the San Antonio
Basin Water District

LAFCO 18-01



Jon Mckellar PLS
 A Professional Land Surveying & Consulting Company
 2605 South Miller Street, Suite 107
 Santa Maria, CA 93455
 805-680-1895 bus.
 805-928-9713 fax
 jon@jonmckellar.com
 http://www.jonmckellar.com

Formation of the San Antonio
Basin Water District

LAFCO 18-01

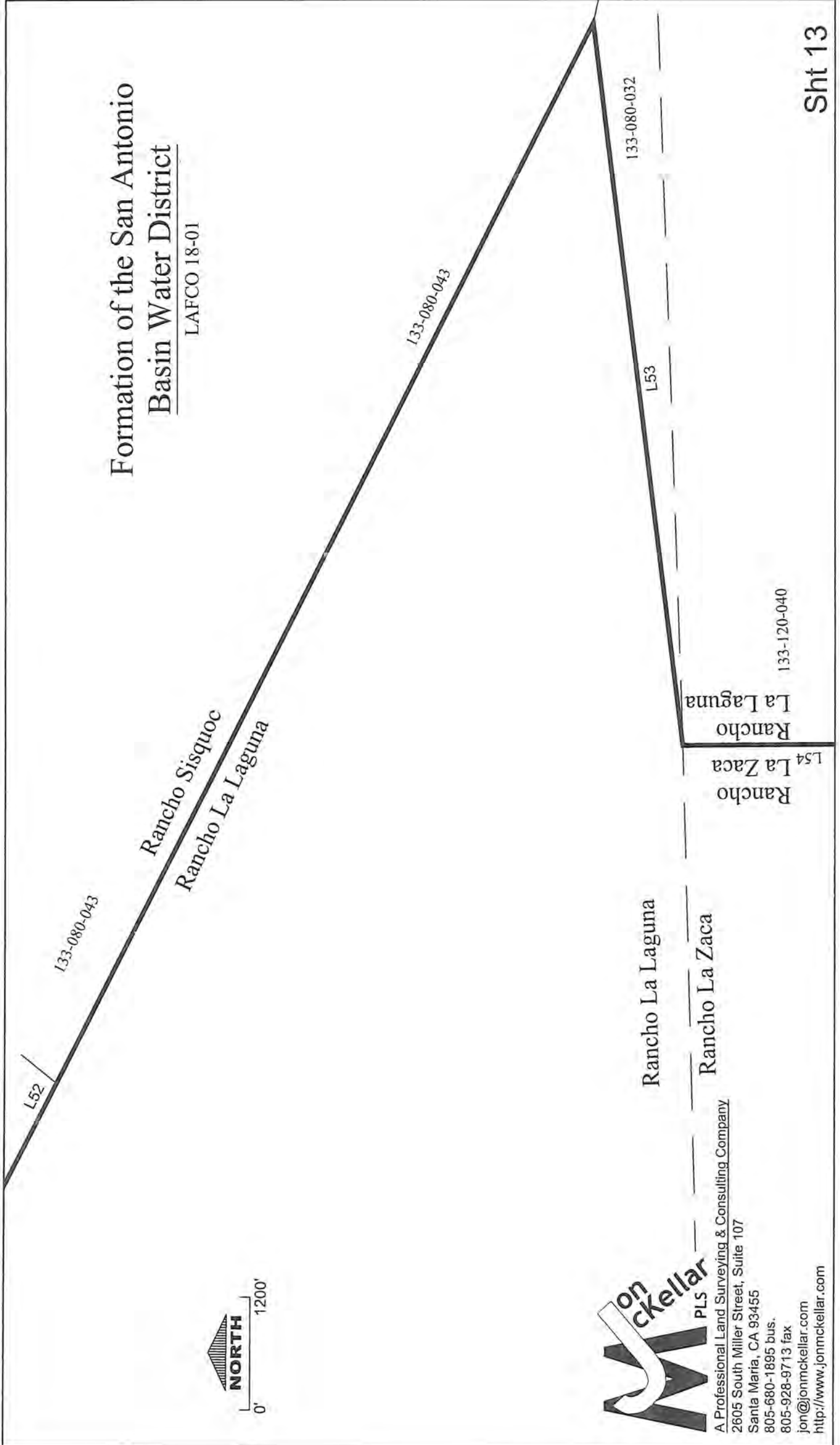

A Professional Land Surveying & Consulting Company
2605 South Miller Street, Suite 107
Santa Maria, CA 93455
805-680-1895 bus.
805-928-9713 fax.
jon@jonmckellar.com
http://www.jonmckellar.com

Rancho La Laguna
Rancho La Zaca

Rancho La Zaca
La Laguna
133-120-040

133-120-040 Formation of the San Antonio
Basin Water District

LAFCO 18-01



A Professional Land Surveying & Consulting Company
2605 South Miller Street, Suite 107
Santa Maria, CA 93455
805-680-1895 bus.
805-928-9713 fax
jon@jonmckellar.com
http://www.jonmckellar.com

Sht 14

Rancho La Zaca

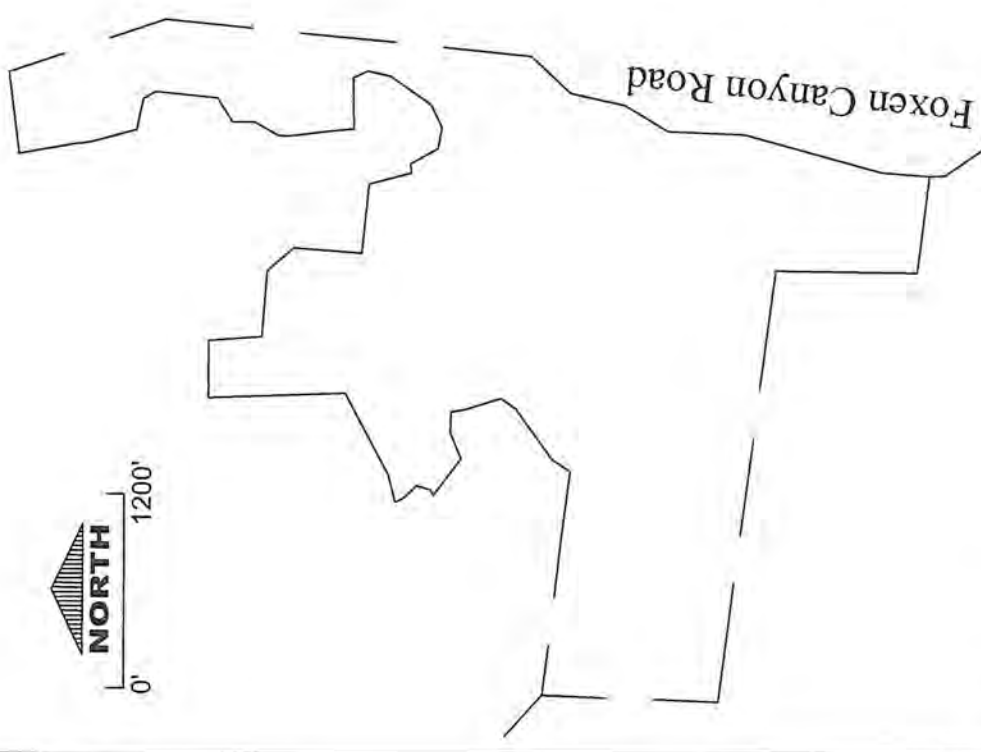

L54

Rancho La Laguna

Rancho La Zaca

L55

L56

133-120-044

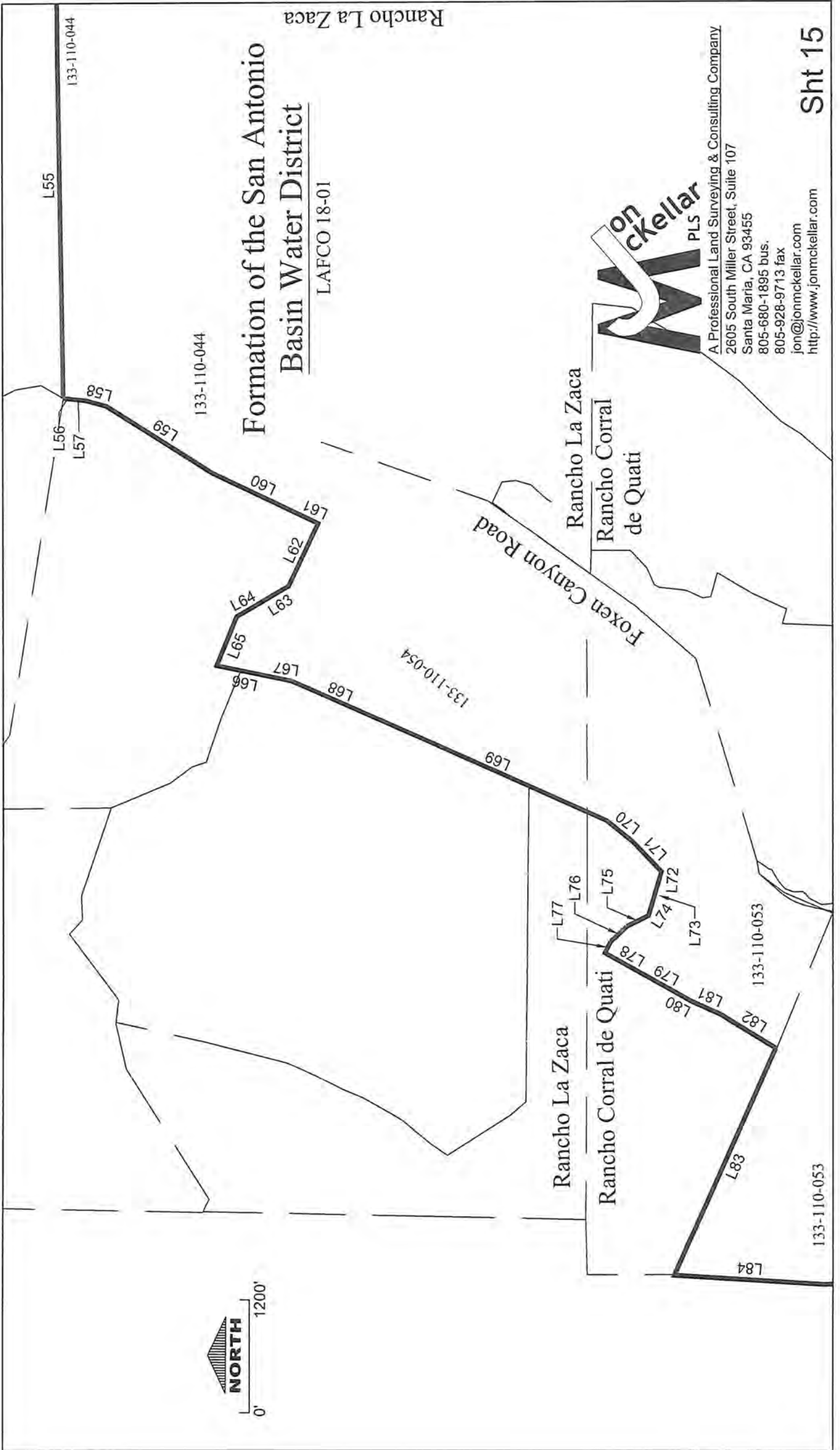

**Formation of the San Antonio
Basin Water District**
LAFCO 18-01



Jon Mckellar PLS
A Professional Land Surveying & Consulting Company
2605 South Miller Street, Suite 107
Santa Maria, CA 93455
805-680-1895 bus.
805-928-9713 fax
jon@mckellar.com
http://www.jonmckellar.com

Sht 15



EXHIBIT C

Formation of the San Antonio Basin Water District

LAFCO 18-01

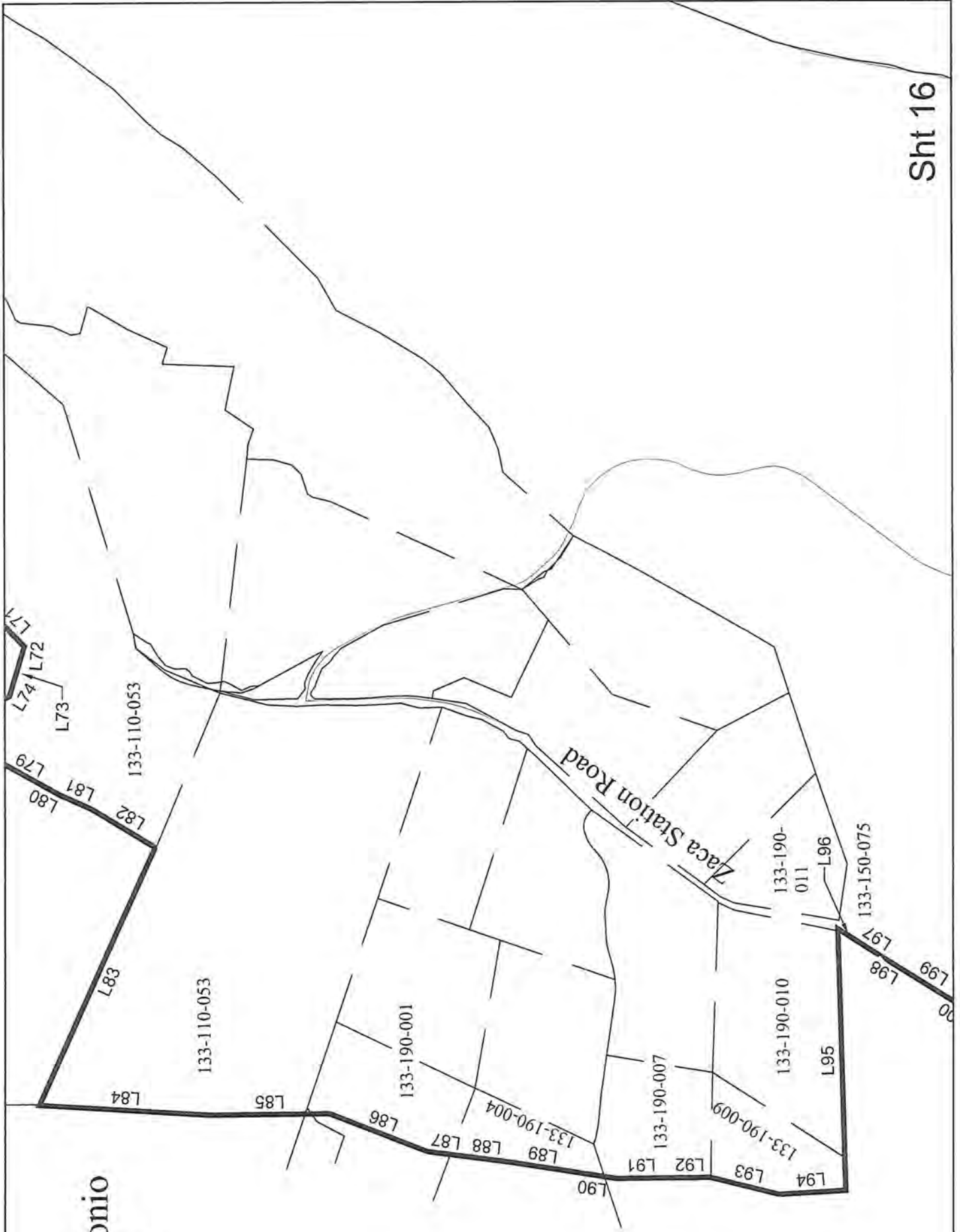

Sht 16



A Professional Land Surveying & Consulting Company
2605 South Miller Street, Suite 107
Santa Maria, CA 93455
805-680-1895 bus.
805-928-9713 fax
jon@jonmckellar.com
<http://www.jonmckellar.com>

Formation of the San Antonio
Basin Water District
LAFCO 18-01

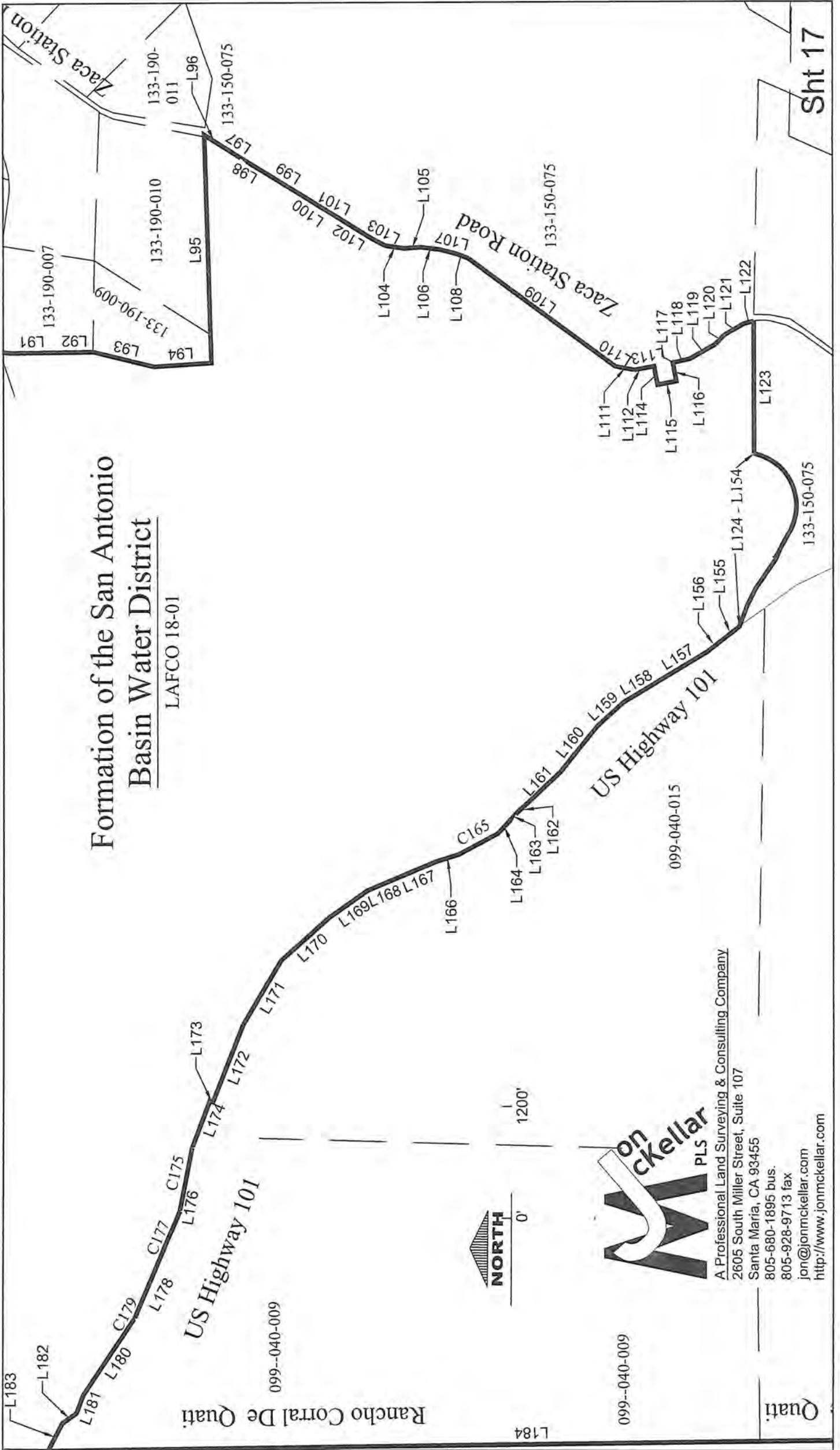

Jon McKellar PLS
A Professional Land Surveying & Consulting Company
2605 South Miller Street, Suite 107
Santa Maria, CA 93455
805-680-1895 bus.
805-928-9713 fax
jon@jonmckellar.com
http://www.jonmckellar.com

Formation of the San Antonio Basin Water District

LAFCO 18-01

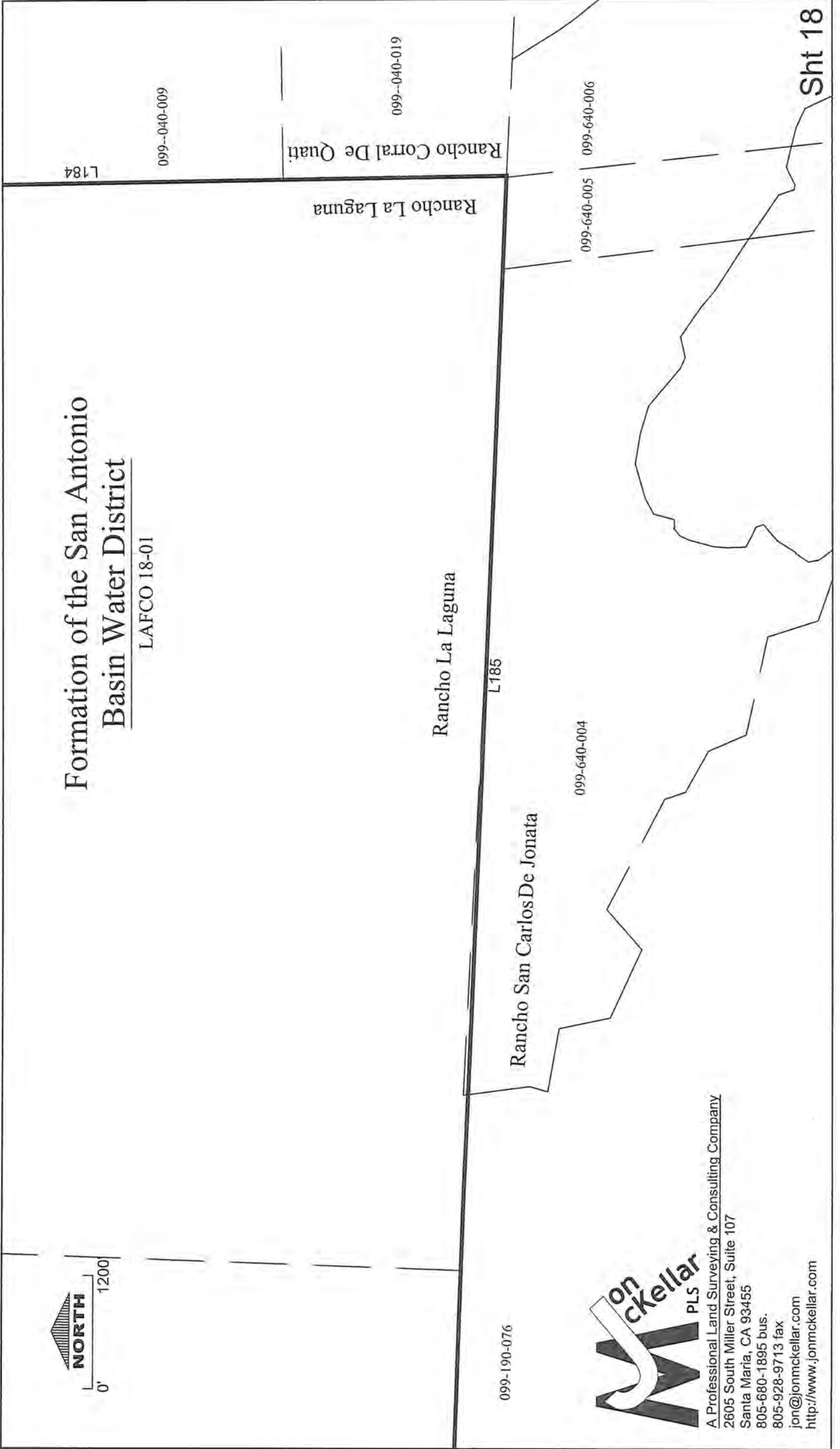

Sht 18



A Professional Land Surveying & Consulting Company
2605 South Miller Street, Suite 107
Santa Maria, CA 93455
805-680-1895 bus.
805-928-9713 fax
jon@jonmckellar.com
http://www.jonmckellar.com

Formation of the San Antonio
Basin Water District

LAFCO 18-01

Rancho Los Alamos

L188

099-050-012

Rancho La Laguna

L187



Rancho La Laguna

099-120-016

L186

099-190-075

Rancho San Carlos De Jonata

099-190-076



A Professional Land Surveying & Consulting Company
2605 South Miller Street, Suite 107
Santa Maria, CA 93455
805-680-1895 bus.
805-928-9713 fax
jon@jonmckellar.com
<http://www.jonmckellar.com>

Formation of the San Antonio
Basin Water District

LAFCO 18-01

Santa Rita Road

099-070-011

099-070-012

099-080-001

099-080-001

L188

099-050-012

Rancho Los Alamos

Tie to Los Alamos
Park Annexation
(Tie)
N3° 43' 00"E
1326.85'

Drum Canyon
Road

NORTH

0' 1200'



A Professional Land Surveying & Consulting Company
2605 South Miller Street, Suite 107
Santa Maria, CA 93455
805-680-1895 bus.
805-928-9713 fax
jon@jonmckellar.com
<http://www.jonmckellar.com>



Formation of the San Antonio
Basin Water District
LAFCO 18-01

Rancho Los Alamos

L188

099-070-033

099-070-032

099-070-004

099-070-005

099-070-038

099-070-011

Santa Rita Road

Sht 21



A Professional Land Surveying & Consulting Company
2605 South Miller Street, Suite 107
Santa Maria, CA 93455
805-680-1895 bus.
805-928-9713 fax
jon@jonmckellar.com
<http://www.jonmckellar.com>



Formation of the San Antonio
Basin Water District
LAFCO 18-01

Rancho La Mission
Vieja De La Purisima

Rancho La Mission
Vieja De La Purisima

099-060-023

099-060-032

099-060-002

099-060-035

099-060-026

Rancho Los Alamos

L188

099-070-033



A Professional Land Surveying & Consulting Company
2605 South Miller Street, Suite 107
Santa Maria, CA 93455
805-680-1895 bus.
805-928-9713 fax
jon@jonmckellar.com
http://www.jonmckellar.com

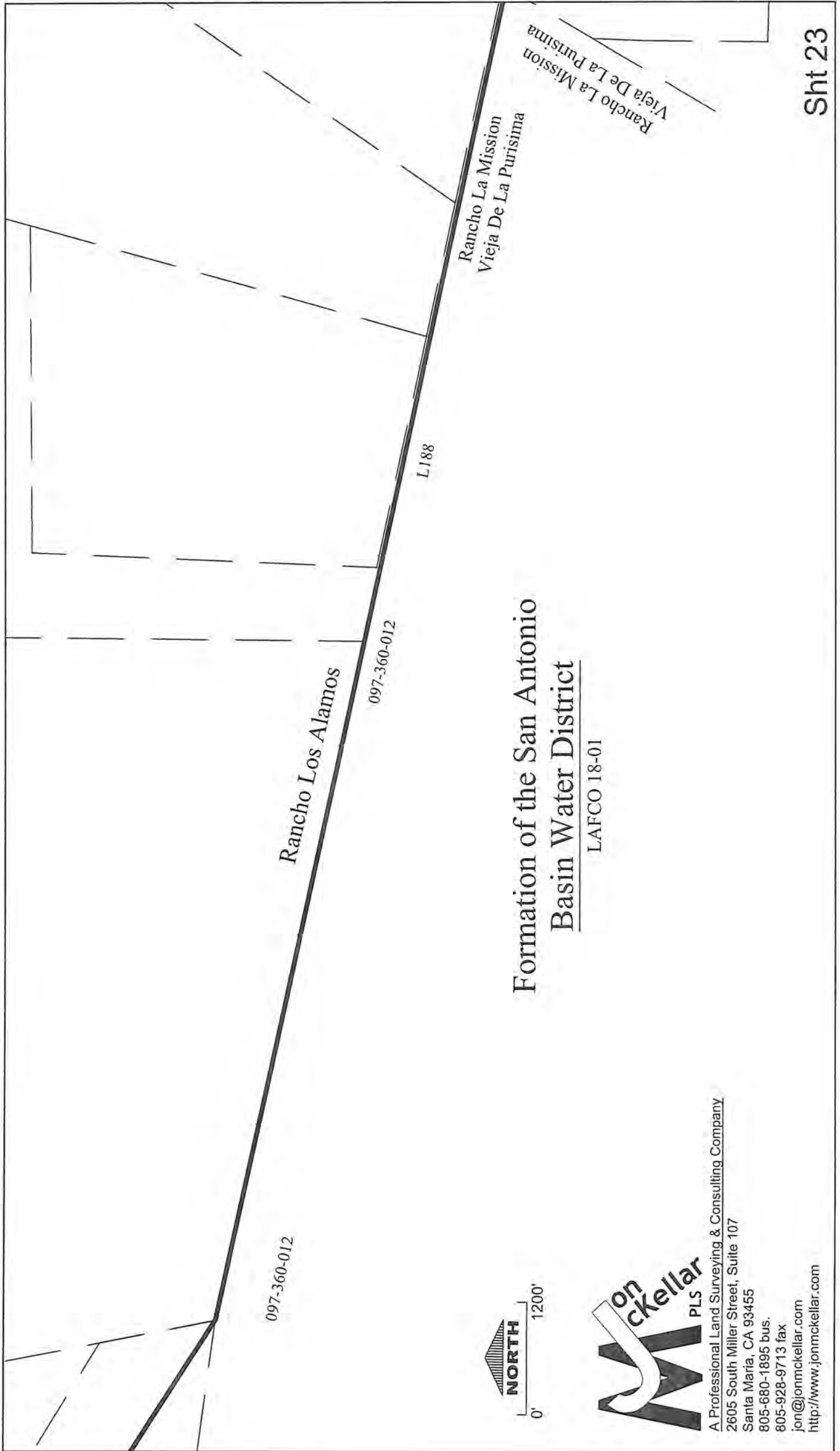

Formation of the San Antonio
Basin Water District

LAFCO 18-01



A Professional Land Surveying & Consulting Company
 2605 South Miller Street, Suite 107
 Santa Maria, CA 93455
 805-680-1895 bus.
 805-928-9713 fax
 jon@jonmckellar.com
 http://www.jonmckellar.com

Formation of the San Antonio
Basin Water District
LAFCO 18-01

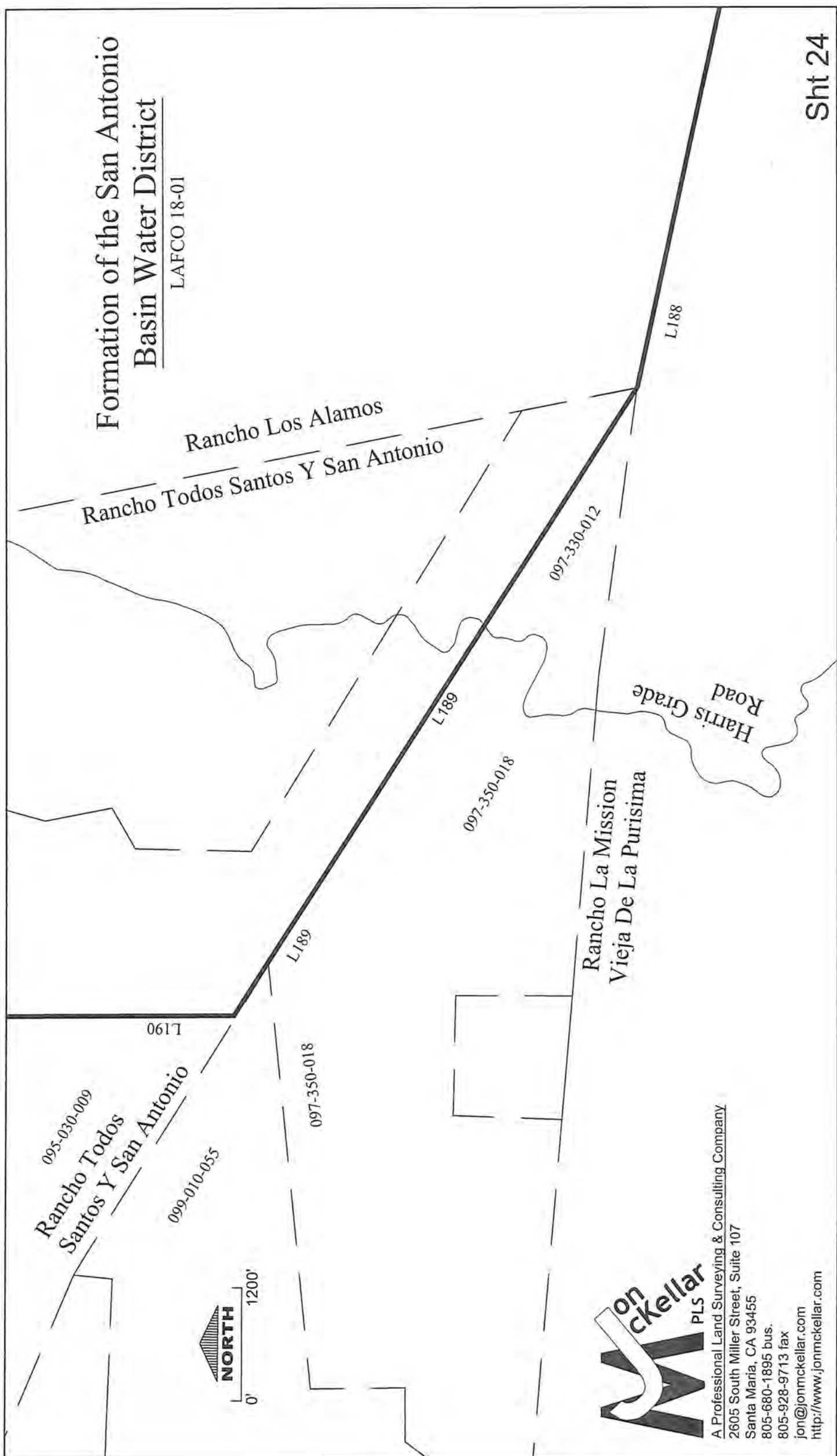

Jon Mckellar
PLS
A Professional Land Surveying & Consulting Company
2605 South Miller Street, Suite 107
Santa Maria, CA 93455
805-680-1895 bus.
805-928-9713 fax
jon@jonmckellar.com
http://www.jonmckellar.com

Harris Grade Road

Rancho Los Alamos

Rancho Todos Santos Y San Antonio

San Antonio Road

L190

V.A.F.B.

L190

L189

097-350-018

095-030-009
Rancho Todos Santos Y San Antonio

099-010-055

Formation of the San Antonio Basin Water District

LAFCO 18-01



A Professional Land Surveying & Consulting Company
2605 South Miller Street, Suite 107
Santa Maria, CA 93455
805-680-1895 bus.
805-928-9713 fax
jon@jonmckellar.com
http://www.jonmckellar.com

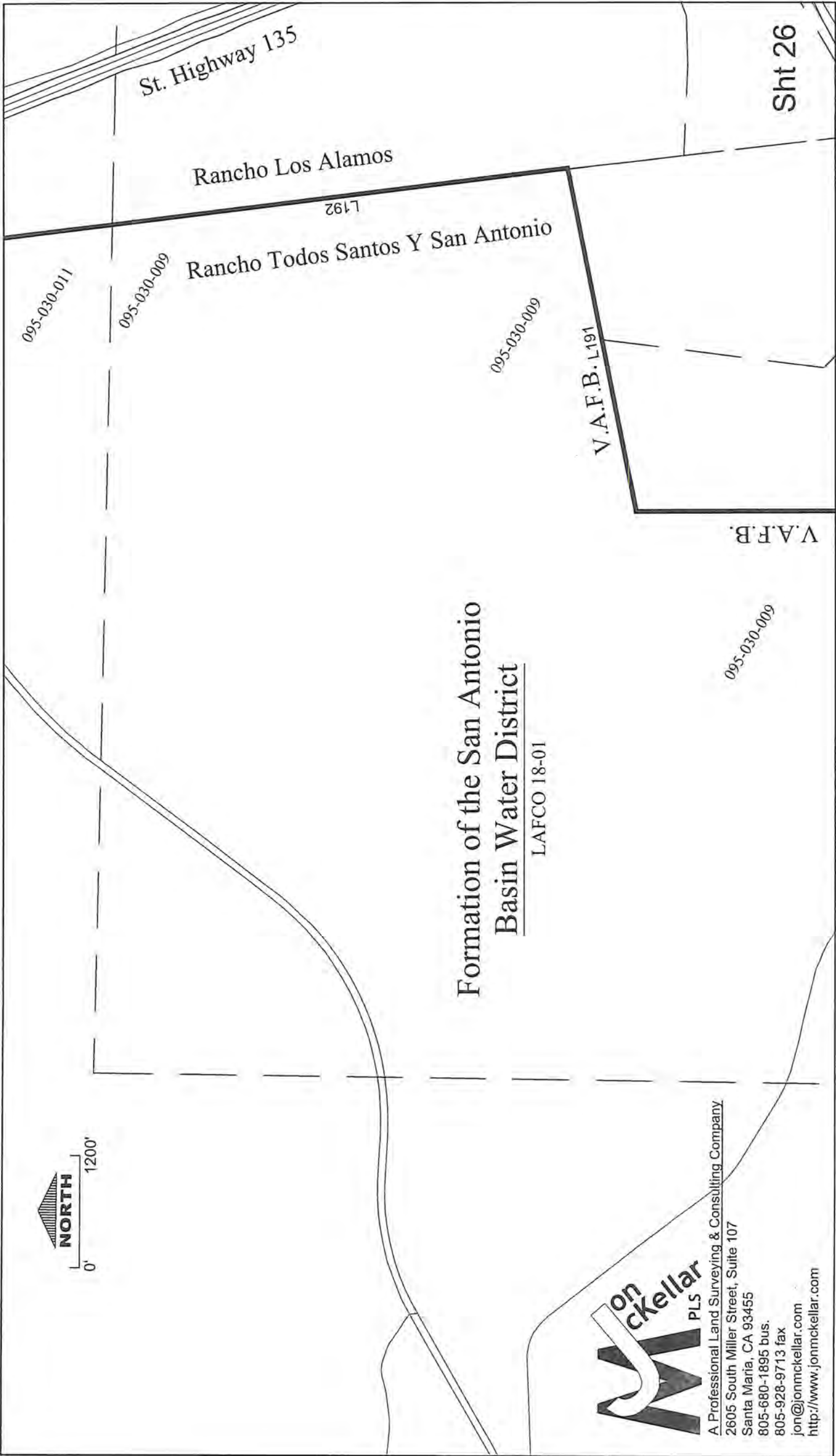

St. Highway 135

Sht 26

Rancho Los Alamos

L192

Rancho Todos Santos Y San Antonio

095-030-011

095-030-009

095-030-009

V.A.F.B. L191

V.A.F.B.

095-030-009

Formation of the San Antonio
Basin Water District

LAFCO 18-01



A Professional Land Surveying & Consulting Company
2605 South Miller Street, Suite 107
Santa Maria, CA 93455
805-680-1895 bus.
805-928-9713 fax
jon@jonmckellar.com
<http://www.jonmckellar.com>

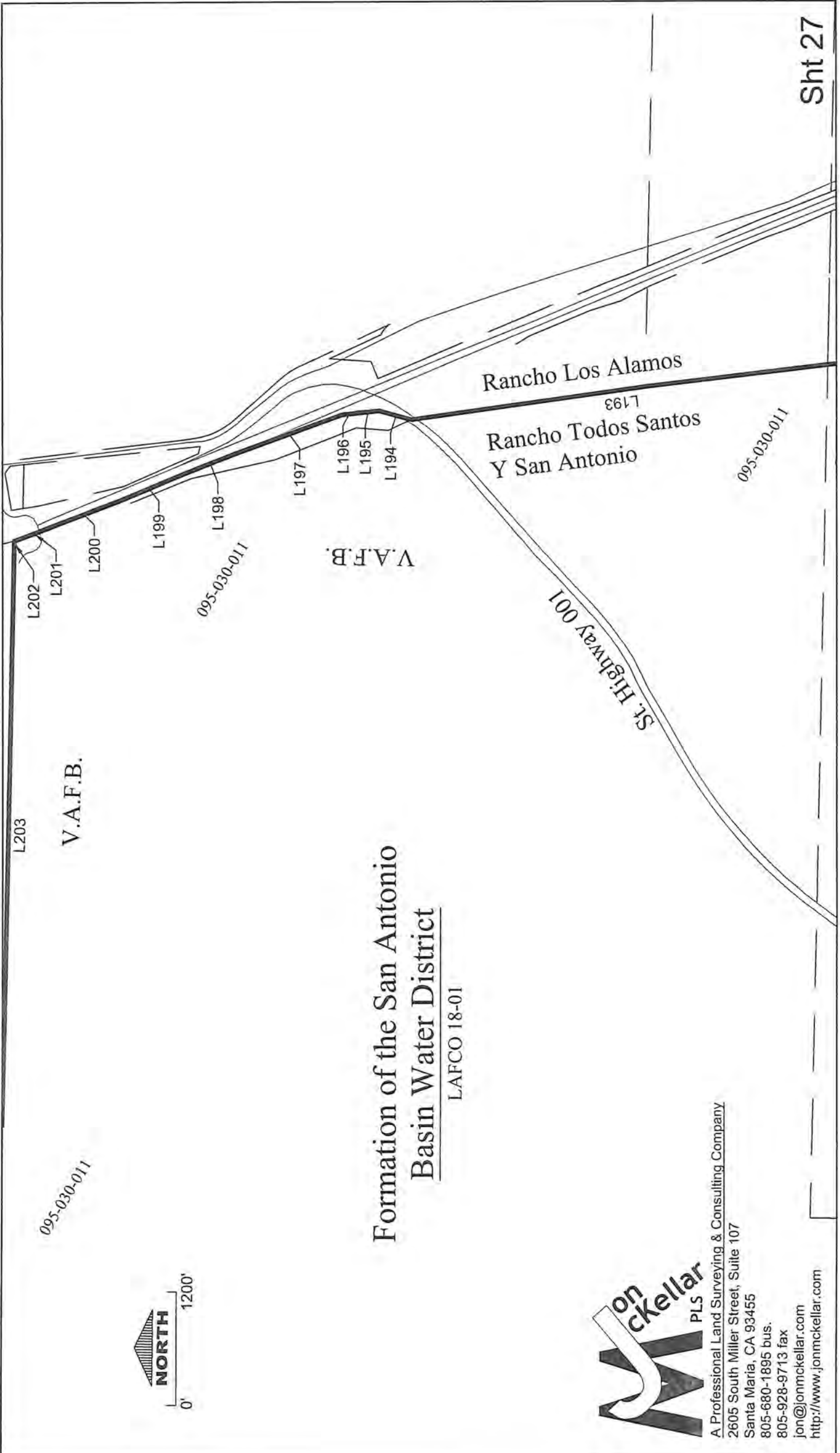

Formation of the San Antonio
Basin Water District
 LAFCO 18-01



A Professional Land Surveying & Consulting Company
 2605 South Miller Street, Suite 107
 Santa Maria, CA 93455
 805-680-1895 bus.
 805-928-9713 fax
 jon@jonmckellar.com
 http://www.jonmckellar.com

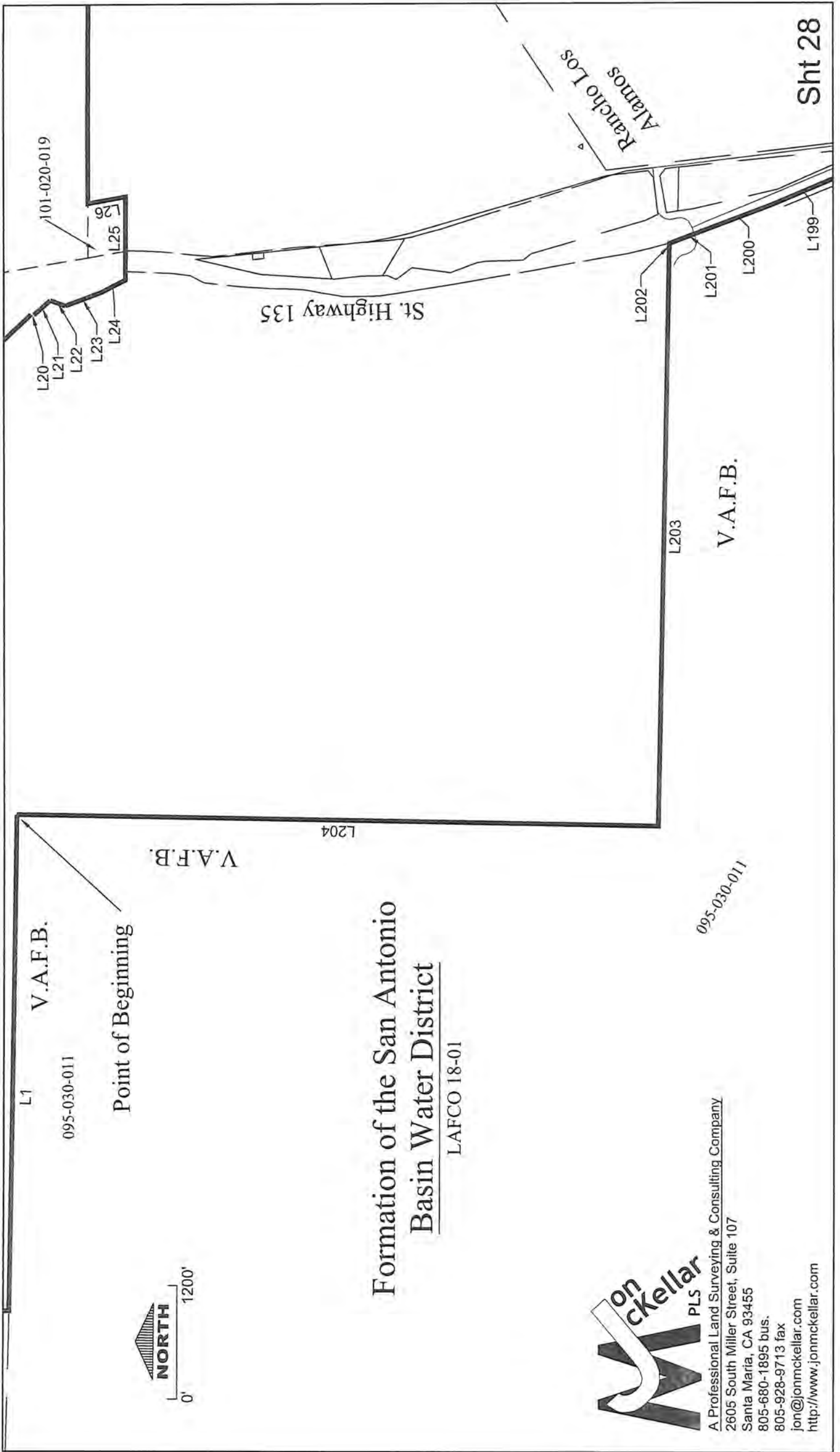

Formation of the San Antonio
Basin Water District
 LAFCO 18-01

Jon Mckellar
 PLS
 A Professional Land Surveying & Consulting Company
 2605 South Miller Street, Suite 107
 Santa Maria, CA 93455
 805-680-1895 bus.
 805-928-9713 fax
 jon@jonmckellar.com
 http://www.jonmckellar.com

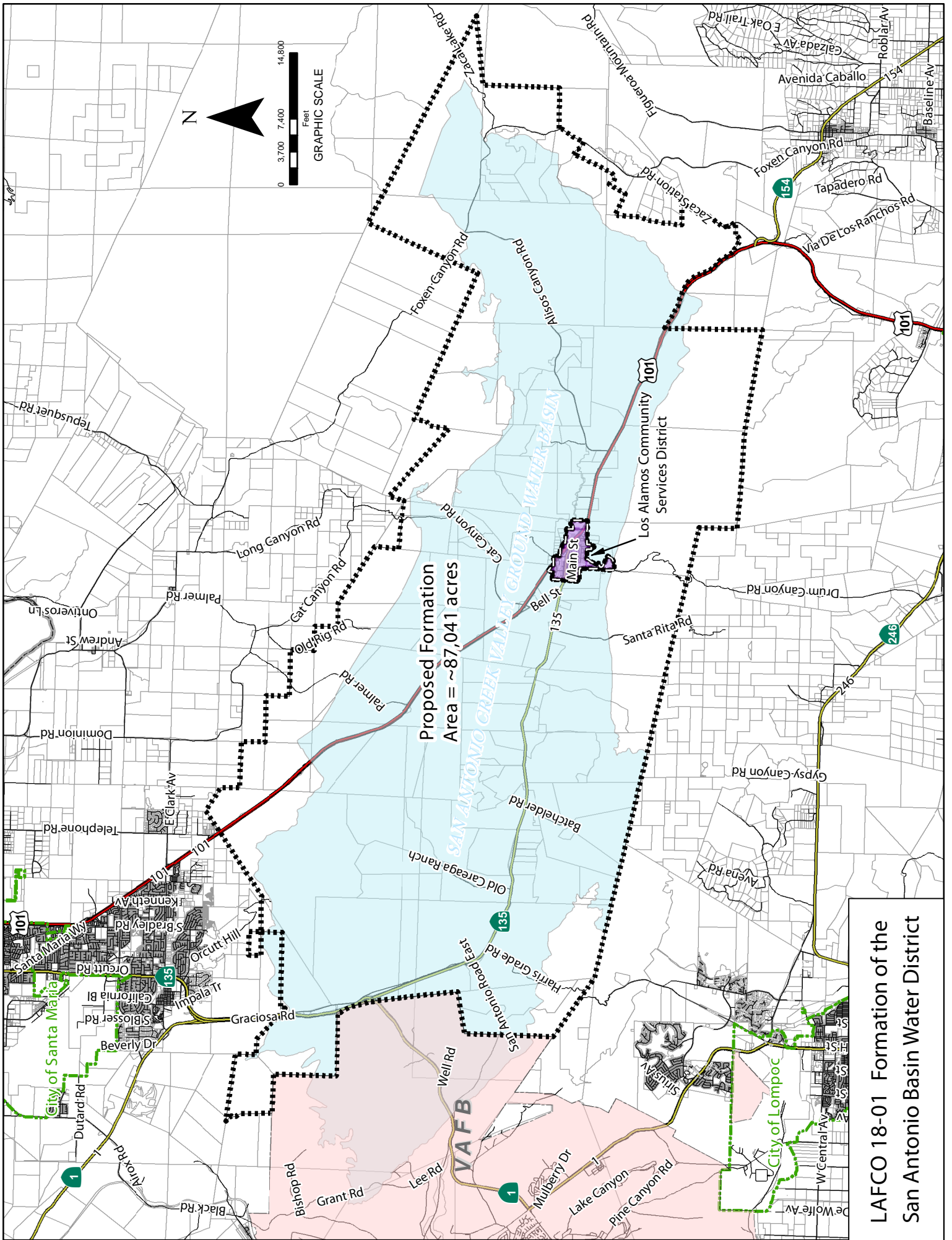

EXHIBIT C



Alan F. Doud
Senior Counsel

July 17, 2019

VIA EMAIL AND FIRST CLASS MAIL

Santa Barbara Local Agency Formation Commission
Attention: Paul Hood, Executive Officer
105 East Anapamu Street
Santa Barbara, CA 93101

**RE: Request for Information Regarding Department of Water Resources
Bulletin 118 Groundwater Basin Boundaries**

Dear Mr. Hood:

Our office represents the landowners within the proposed San Antonio Basin Water District as counsel for the Friends of the San Antonio Water Basin. Section 13.b of the landowners' petition for formation states:

“The District shall not exercise jurisdiction over lands within its boundaries that are not within the San Antonio Groundwater Basin, as defined by the California Department of Water Resources in Bulletin 118 (as Basin 3-14), as it may be amended from time to time.”

The petitioners added this language to the petition to confirm their interest in having responsibility only for the San Antonio Groundwater Basin, as well as to address concerns regarding potential overlapping jurisdiction raised by parties with responsibility for groundwater management in the neighboring Santa Ynez Groundwater Basin.

On Thursday, July 11, 2019, the Santa Barbara Local Agency Formation Commission adopted a resolution approving the formation of the District, and included therein terms similar to Section 13.b of the petition as a condition of approval. The Commission further instructed that, “Petitioners shall submit the relevant portions of Bulletin 118 to the Executive Officer for review and approval prior to recordation of the Certificate of Completion.”

Consistent with the Commission's instruction and in response to the request I received from the Commission's counsel, enclosed are excerpts from Bulletin 118 pursuant to which the Department of Water Resources describes what are technically referred to as

ATTACHMENT D

Bill Dillon
July 17, 2019
Page 2

(i) the San Antonio Creek Valley Groundwater Basin, Basin 3-014, and (ii) the Santa Ynez River Valley Groundwater Basin, Basin 3-015. These Bulletin 118 basin boundary descriptions contain the information the petitioners took under consideration when including Section 13.b in the petition.

If there is anything further we can provide please let me know.

Very truly yours,



ALAN F. DOUD

Enclosures

cc: Friends of the San Antonio Water Basin
William Dillon, Santa Barbara LAFCO Counsel

ATTACHMENT D

3-014 SAN ANTONIO CREEK VALLEY

Basin Boundaries

Summary

The San Antonio Creek Valley groundwater basin is located in western Santa Barbara County. The basin is bound on the north by the Solomon-Casmalia Hills and the Santa Maria Valley groundwater adjudication boundary. The basin is bound on the east by the San Rafael Mountains and a watershed divide separating the adjoining Santa Ynez River Valley groundwater basin. The basin is bound on the south by the Purisima Hills and bound on the west by the approximate western boundary of Barka Slough. The valley is drained by San Antonio Creek. Average annual precipitation ranges from 15 to 19 inches. The boundary is defined by thirteen (13) segments detailed in the descriptions below.

Segment Descriptions

<u>Segment Label</u>	<u>Segment Type</u>	<u>Description</u>	<u>Ref</u>
1-2	^E Non-Alluvial	Begins at point (1) and follows the contact of Careaga Sandstone with Older Dissected Surficial Sediments and Sisquoc Formation to point (2).	{a}
2-3	^E Watershed	Continues from point (2) and follows the San Antonio Creek watershed to point (3).	{b}
3-4	^I Watershed	Continues from point (3) and follows the San Antonio Creek watershed to point (4).	{b}
4-5	^I Management Area	Continues from point (4) and follows the Santa Maria Valley adjudication boundary to point (5).	{c}
5-6	^I Watershed	Continues from point (5) and follows the San Antonio Creek watershed to point (6).	{b}
6-7	^I Management Area	Continues from point (6) and follows the Santa Maria Valley adjudication boundary to point (7).	{c}
7-8	^E Non-Alluvial	Continues from point (7) and follows the contact of Careaga Sandstone with Older Dissected Surficial Sediments and Sisquoc Formation to point (8).	{d}
8-9	^E Non-Alluvial	Continues from point (8) and follows the contact of Plio-Pleistocene nonmarine deposits with Miocene marine deposits to point (9).	{e}
9-10	^I Watershed	Continues from point (9) and follows the Santa Ynez watershed to point (10).	{b}
10-11	^I Watershed	Continues from point (10) and follows the San Antonio watershed to point (11).	{b}
11-12	^E Non-Alluvial	Continues from point (11) and follows the contact of Careaga Sandstone with Sisquoc Formation and Foxen Claystone to point (12).	{f}
12-13	^I Water Agency	Continues from point (12) and follows the Santa Ynez River Water Conservation District boundary to point (13).	{d}

13-1	E Non-Alluvial	Continues from point (13) and follows the contact of Careaga Sandstone with Foxen Claystone, crosses the alluvium of San Antonio Valley and follows the contact of Careaga Sandstone with Older Dissected Surficial Sediments to end at point (1).	{d}
------	-------------------	----------------------------------------------------------------------------------------------------------------------------------------------------------------------------------------------------------------------------------------------------	-----

Significant Coordinates

<u>Point</u>	<u>Latitude</u>	<u>Longitude</u>	
1	34.806538389	-120.520227225	
2	34.83949622	-120.4666739	
3	34.832893973	-120.456294707	
4	34.832608835	-120.453649395	
5	34.831389007	-120.431640207	
6	34.818016536	-120.360087772	
7	34.792654251	-120.254926995	
8	34.776677181	-120.161497066	
9	34.778749192	-120.098290413	
10	34.771245968	-120.12068462	
11	34.708929301	-120.204957428	
12	34.717763882	-120.348727694	
13	34.729443516	-120.416663071	

Map

3-014 SAN ANTONIO CREEK VALLEY

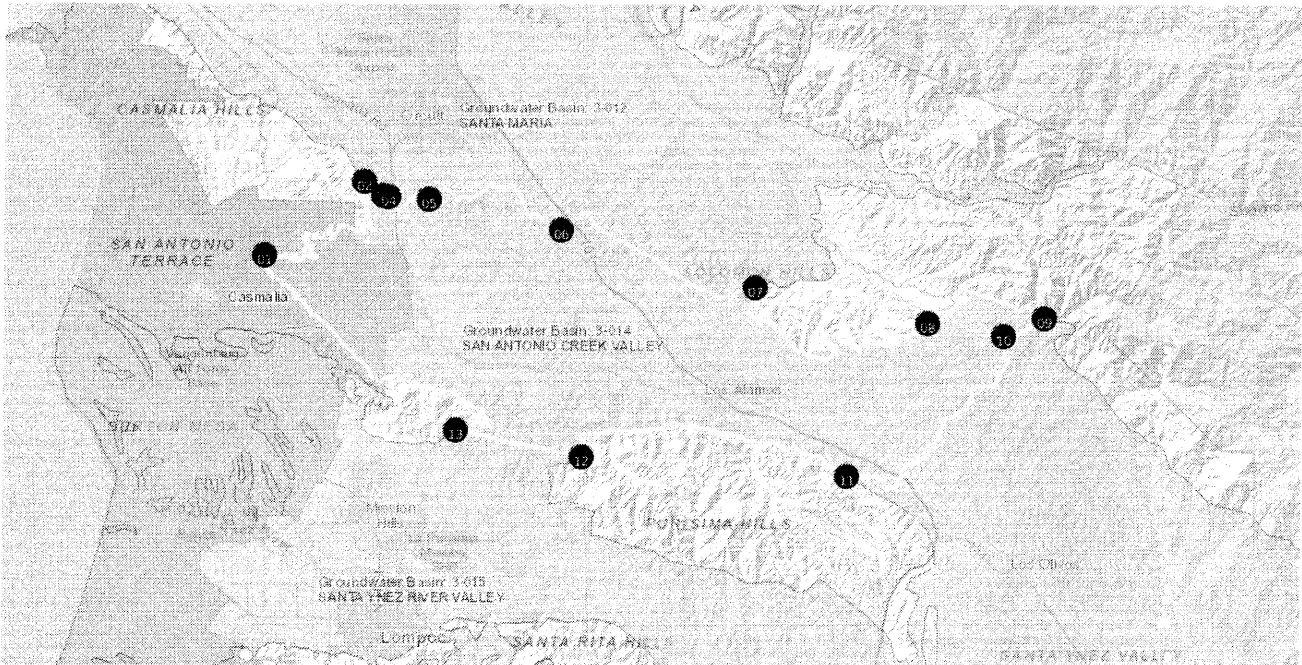

<https://sgma.water.ca.gov/webgis/?appid=160718113212&subbasinid=3-014>

References

<u>Ref</u>	<u>Citation</u>	<u>Pub Date</u>	<u>Global ID</u>
{a}	Diblee Geological Foundation, Geologic map of the Casmalia and Orcutt quadrangles, Santa Barbara County, California, 1:24,000, T.W. Dibblee and H.E. Ehrenspeck.URL: https://www.sbnature.org/diblee/newweb/maps.html	1989	59
{b}	United States Geological Survey (USGS), National Hydrography Dataset, Watershed Boundary Dataset for California, note: Coordinated effort among the United States Department of Agriculture-Natural Resources Conservation Service (USDA-NRCS), the United States Geological Survey (USGS), and the Environmental Protection Agency (EPA).URL: http://datagateway.nrcs.usda.gov	2016	49
{c}	California Department of Water Resources (DWR), Adjudicated Basins GIS layer, .URL: https://gis.water.ca.gov/app/bbat/	2016	44
{d}	BBMRS	varies	45
{e}	California Geological Survey (CGS), Geologic Atlas of California Map No. 021, Santa Maria Sheet, 1:250,000, Charles W. Jennings.URL: http://www.quake.ca.gov/gmaps/GAM/santamaria/santamaria.html	1959	26
{f}	California Department of Water Resources (DWR), Water Agencies Dataset.URL: https://gis.water.ca.gov/app/bbat/	2016	48

Footnotes

- I: Internal
- E: External

3-015 SANTA YNEZ RIVER VALLEY

Basin Boundaries

Summary

The Santa Ynez River Valley Groundwater Basin is located in Santa Barbara County and underlies the towns of Lompoc, Buellton, Solvang, and Santa Ynez. The surface expression of the basin boundary is mostly defined by the contact separating younger sedimentary deposits from consolidated sedimentary deposits and surrounding crystalline rocks. The basin is bound on the north by the Purisima Hills, the adjacent San Antonio Creek Valley Basin, and a watershed boundary. On the east, the basin is bound by the San Rafael Mountains. The basin is bound on the south by the Santa Ynez Mountains and on the west by the Pacific Ocean. The Santa Ynez River, which rises in Juncal Canyon, follows a westward course for about 70 miles through the valley before flowing into the Pacific Ocean. Annual precipitation across the valley ranges from 15 to 21 inches, with an average of 17 inches. Previous reports divided the basin into five parts: Santa Ynez Uplands, Lompoc Plain, Lompoc Terrace, Lompoc Uplands, and the Buellton Uplands (e.g., SBCWA 1996; Stetson 1992; Miller 1976). For this report, the Lompoc Plain, Lompoc Terrace, and Lompoc Uplands are referred to as the western portion of the basin; the Santa Ynez Uplands are referred to as the eastern portion of the basin; the Buellton Uplands are referred to as the central portion of the basin. The Santa Ynez River Valley Basin boundary is defined by forty (40) segments detailed in the descriptions below.

Segment Descriptions

<u>Segment Label</u>	<u>Segment Type</u>	<u>Description</u>	<u>Ref</u>
1-2	^E Unknown	Starts from point (1) at the Pacific Ocean and crosses Quaternary alluvium to the bedrock outcrop at point (2).	{a}
2-3	^E Alluvial	Continues from point (2) and follows the geologic contact of Pleistocene non-marine sediments with consolidated Upper Miocene marine sediments materials to point (3).	{b}
3-4	^E Alluvial	Continues from point (3) and follows the geologic contact of Upper Pliocene marine sediments with consolidated Upper Miocene marine sediments to point (4).	{b}
4-5	^I Water Agency	Continues from point (4) and follows the Santa Ynez River Water Conservation District boundary to point (5).	{c}
5-6	^E Alluvial	Continues from point (5) and follows the geologic contact of Pliocene marine sediments with consolidated Miocene marine sediments to point (6).	{b}
6-7	^I Watershed	Continues from point (6) and follows the Buellton hydrologic area watershed boundary to point (7).	{d}
7-8	^E Alluvial	Continues from point (7) and follows the geologic contact of Upper Pliocene marine sediments with consolidated Middle Miocene marine sediments and the Cretaceous-Jurassic Franciscan group to point (8).	{b}
8-9	^E Fault	Continues from point (8) and follows the Little Pine Fault to point (9).	{b}
9-10	^E Fault	Continues from point (9) and follows the Loma Alta Fault to point (10).	{e}

10-11	^E Alluvial	Continues from point (10) and follows the geologic contact of Plio-Pleistocene non-marine sediments with consolidated Upper Miocene marine sediments to point (11).	{e}
11-12	^E Lake	Continues from point (11) and follows the shore of Lake Cachuma to point (12).	{e}
12-13	^E Alluvial	Continues from point (12) and follows the geologic contact of Quaternary non-marine sediments with consolidated Miocene marine sediments to point (13).	{e}
13-14	^E Alluvial	Continues from point (13) and follows the geologic contact of Quaternary alluvium with consolidated Lower Cretaceous marine sediments to point (14).	{b}
14-15	^E Alluvial	Continues from point (14) and follows the geologic contact of Quaternary alluvium and Pleistocene non-marine sediments with consolidated Miocene marine sediments to point (15).	{b}
15-16	^E Ocean	Continues from point (15) and follows the Pacific Ocean to point (16).	{f}
16-17	^E Alluvial	Continues from point (16) and follows the geologic contact of Quaternary alluvium and dune sands with consolidated Middle Miocene marine sediments to point (17).	{b}
17-1	^E Ocean	Continues from point (17) and follows the Pacific Ocean to end at point (1).	{f}
18-18	^E Alluvial	Island within the basin boundary: Starts from point (18) and follows the geologic contact of Quaternary dune sands and river terrace deposits with consolidated Middle Miocene marine sediments to end at point (18).	{b}
19-19	^E Alluvial	Island within the basin boundary: Starts from point (19) and follows the geologic contact of Quaternary dune sands and river terrace deposits with consolidated Middle Miocene marine sediments to end at point (19).	{b}
20-20	^E Alluvial	Island within the basin boundary: Starts from point (20) and follows the geologic contact of Quaternary river terrace deposits and Pleistocene non-marine sediments with consolidated Middle Miocene marine sediments to end at point (20).	{b}
21-21	^E Alluvial	Island within the basin boundary: Starts from point (21) and follows the geologic contact of Quaternary river terrace deposits and Pleistocene non-marine sediments with consolidated Middle Miocene marine sediments to end at point (21).	{b}
22-22	^E Alluvial	Island within the basin boundary: Starts from point (22) and follows the geologic contact of Quaternary river terrace deposits and Pleistocene non-marine sediments with consolidated Middle Miocene marine sediments to end at point (22).	{b}
23-23	^E Alluvial	Island within the basin boundary: Starts from point (23) and follows the geologic contact of Quaternary alluvium and river terrace deposits and Pleistocene non-marine sediments with consolidated Middle Miocene marine sediments to end at point (23).	{b}
24-24	^E Alluvial	Island within the basin boundary: Starts from point (24) and follows the geologic contact of Pleistocene non-marine sediments with consolidated Middle Miocene marine sediments end at point (24).	{b}

25-25	^E Alluvial	Island within the basin boundary: Starts from point (25) and follows the geologic contact of Pleistocene non-marine sediments with consolidated Middle Miocene marine sediments to end at point (25).	{b}
26-26	^E Alluvial	Island within the basin boundary: Starts from point (26) and follows the geologic contact of Pleistocene non-marine sediments with consolidated Middle Miocene marine sediments to end at point (26).	{b}
27-27	^E Alluvial	Island within the basin boundary: Starts from point (27) and follows the geologic contact of Pleistocene non-marine sediments with consolidated Middle Miocene marine sediments to end at point (27).	{b}
28-28	^E Alluvial	Island within the basin boundary: Starts from point (28) and follows the geologic contact of Pleistocene non-marine sediments with consolidated Middle Miocene marine sediments to end at point (28).	{b}
29-29	^E Alluvial	Island within the basin boundary: Starts from point (29) and follows the geologic contact of Pleistocene non-marine sediments and Quaternary alluvium with consolidated Middle Miocene marine sediments to end at point (29).	{b}
30-30	^E Alluvial	Island within the basin boundary: Starts from point (30) and follows the geologic contact of Pleistocene non-marine sediments and Quaternary alluvium with consolidated Upper Miocene marine sediments to end at point (30).	{b}
31-31	^E Alluvial	Island within the basin boundary: Starts from point (31) and follows the geologic contact of Pleistocene non-marine sediments and Quaternary alluvium with consolidated Upper Miocene marine sediments to end at point (31).	{b}
32-32	^E Alluvial	Island within the basin boundary: Starts from point (32) and follows the geologic contact of Pleistocene non-marine sediments with consolidated Middle Miocene marine sediments to end at point (32).	{b}
33-33	^E Alluvial	Island within the basin boundary: Starts from point (33) and follows the geologic contact of Quaternary alluvium, river terrace deposits, Pleistocene non-marine sediments, and Pliocene marine sediments with consolidated Miocene marine sediments to end at point (33).	{b}
34-34	^E Alluvial	Island within the basin boundary: Starts from point (34) and follows the geologic contact of Quaternary alluvium, river terrace deposits, Upper Pliocene marine sediments with consolidated Miocene marine sediments to end at point (34).	{b}
35-35	^E Alluvial	Island within the basin boundary: Starts from point (35) and follows the geologic contact of Quaternary alluvium and Upper Pliocene marine sediments with consolidated Miocene marine sediments and pyroclastic volcanic rocks to end at point (35).	{b}
36-36	^E Alluvial	Island within the basin boundary: Starts from point (36) and follows the geologic contact of Upper Pliocene marine sediments with consolidated Middle Miocene marine sediments to end at point (36).	{b}
37-37	^E Alluvial	Island within the basin boundary: Starts from point (37) and follows the geologic contact of Quaternary alluvium, river terrace deposits, and Upper Pliocene marine sediments with consolidated Upper Miocene marine sediments to end at point (37).	{b}

38-38	^E Alluvial	Island within the basin boundary: Starts from point (38) and follows the geologic contact of Quaternary river terrace deposits with consolidated Upper Miocene marine sediments to end at point (38).	{b}
39-39	^E Alluvial	Island within the basin boundary: Starts from point (39) and follows the geologic contact of Quaternary river terrace deposits and alluvium with consolidated Middle Miocene marine sediments to end at point (39).	{b}
40-40	^E Alluvial	Island outside of the basin boundary: Starts from point (40) and follows the geologic contact of Quaternary river terrace deposits with consolidated Miocene marine sediments to end at point (40).	{b}

Significant Coordinates

Point	Latitude	Longitude
1	34.793155895	-120.622983427
2	34.788947432	-120.609417417
3	34.723124178	-120.427091307
4	34.729443516	-120.416663071
5	34.717763882	-120.348727694
6	34.708929301	-120.204957428
7	34.778749192	-120.098290413
8	34.750210838	-120.071370695
9	34.602356251	-119.84759808
10	34.563138239	-119.82828107
11	34.563984981	-119.895032168
12	34.598377932	-119.961992475
13	34.582780782	-120.150484524
14	34.59590316	-120.193598086
15	34.612699231	-120.634202601
16	34.702195354	-120.60092936
17	34.771626839	-120.631779632
18	34.781797605	-120.608242606
19	34.761611076	-120.609394226
20	34.742106686	-120.610974321
21	34.714110495	-120.593871371
22	34.686357702	-120.604734378
23	34.697746455	-120.581639805
24	34.696461934	-120.563790484
25	34.699441062	-120.558849976
26	34.70813775	-120.555121423
27	34.690987701	-120.54108165
28	34.71679699	-120.534324038
29	34.714889727	-120.520276126
30	34.738743549	-120.529506659

31	34.732020732	-120.499827174
32	34.769319438	-120.526851369
33	34.646399783	-120.413612466
34	34.643596189	-120.394266062
35	34.612141419	-120.278201354
36	34.651230417	-120.16023279
37	34.611546682	-120.155902253
38	34.604626321	-120.136028002
39	34.591081984	-120.10405146
40	34.596404019	-120.007272396

Map

3-015 SANTA YNEZ RIVER VALLEY

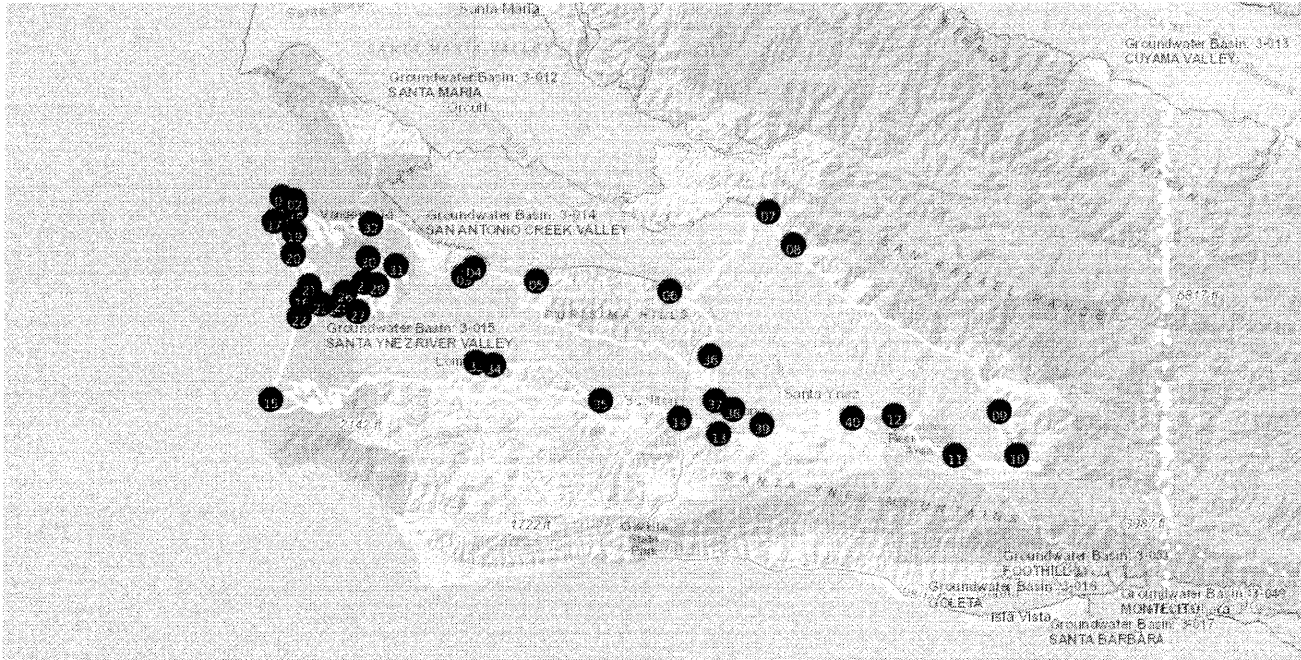

<https://sgma.water.ca.gov/webgis/?appid=160718113212&subbasinid=3-015>

References

<u>Ref</u>	<u>Citation</u>	<u>Pub Date</u>	<u>Global ID</u>
{a}	Unknown/other/new	varies	46
{b}	California Geological Survey (CGS), Geologic Atlas of California Map No. 021, Santa Maria Sheet, 1:250,000, Charles W. Jennings.URL: http://www.quake.ca.gov/gmaps/GAM/santamaria/santamaria.html	1959	26
{c}	California Department of Water Resources (DWR), California's Groundwater, Bulletin 118 - Update 2003. http://water.ca.gov/groundwater/bulletin118/update_2003.cfm	2003	73
{d}	United States Geological Survey (USGS), National Hydrography Dataset, Watershed Boundary Dataset for California, note: Coordinated effort among the United States Department of Agriculture-Natural Resources Conservation Service (USDA-NRCS), the United States Geological Survey (USGS), and the Environmental Protection Agency (EPA).URL: http://datagateway.nrcs.usda.gov	2016	49
{e}	California Geological Survey (CGS), Geologic Atlas of California Map No. 008, Los Angeles Sheet, , 1:250,000, Charles W. Jennings and Rudolph G. Strand.URL: http://www.quake.ca.gov/gmaps/GAM/losangeles/losangeles.html	1969	33
{f}	California Department of Forestry and Fire Protection (Cal Fire), California Counties and Paired Dataset (cnty15_1).URL: http://frap.fire.ca.gov/data/frapgisdata-subset	2/14/15	2

Footnotes

- **I: Internal**
- **E: External**

LAFCO

Santa Barbara Local Agency Formation Commission

105 East Anapamu Street ♦ Santa Barbara CA 93101

805/568-3391 ♦ FAX 805/568-2249

www.sblafco.org ♦ lafco@sblafco.org

November 13, 2019

ALAN F. DOUD
YOUNG WOOLDRIDGE, LLP
1800 30th St., Fourth Floor
Bakersfield, CA 93301

Re: Formation of San Antonio Basin Water District; Petitioners' compliance with Resolution 18-01, Paragraph 2(g).

Dear Mr. Doud:

On behalf of Petitioners in the above referenced matter, on July 17, 2019, you submitted to me Petitioners' proof of compliance with Paragraph 2(g) of Resolution 18-01, which is the Resolution of Formation for the San Antonio Basin Water District. On behalf of the Commission, I have reviewed your submittal and hereby determine it to be in compliance with the Resolution. Therefore, this condition has been satisfied.

Sincerely,



Paul Hood,
Executive Officer
Santa Barbara Local Agency Formation Commission